

SUN VISORS, INTERIOR MIRROR AND UPPER DASHBOARD TRIM

GROUP SGA
TITLE SUN VISORS, INTERIOR MIRROR AND UPPER DASHBOARD TRIM

ITEM NO	DESIGNATION	NSN MANUFACTURER CODE/PART NO SUPPLIER CODE/PART NO	NO OFF	U O I	B X P	L* M* H*
001	WASHER, FLAT RD, STEEL, ZINC PLATED, 6 MM NOM BOLT SIZE, 12.50 MM OD, 1.60 MM THK	5310 99-122-6474 Z5394/WA106001 Z5394/WA106001	4EA		X	LMH
002	WASHER, LOCK, SINGLE COIL, 6 MM ID	5310 99-208-6458 U1030/WL106001L Z5394/WL106001L	4EA		X	LMH
003	SCREW, MACHINE ISO METRIC, STEEL, PAN HD, CROSS REC DRIVE, ZINC COATED, 6 MM BY 20 MM LG	5305 99-796-7536 U1030/SE106201 Z5394/SE106201	4EA		X	LMH
004	VISOR, SUN, VEHICLE GREY, PLASTIC, LEFT HAND	2540 66-128-5046 Z5394/MXC1395LUH Z5394/MXC1395LUH	1EA		X	LMH
005	VISOR, SUN, VEHICLE GREY, PLASTIC, RIGHT HAND	2540 66-128-5047 Z5394/MXC1394LUH Z5394/MXC1394LUH	1EA		X	LMH
006	ASHTRAY MOTOR CAR, COMPRESSED STEEL, WITH MOULDED PLASTIC LID, 118 MM LG BY 62 MM W BY 28 MM DEEP	9920 66-128-4905 Z5394/DZA5097 Z5394/DZA5097	1EA		X	LMH
007	RETAINER, ASH TRAY STEEL, PRESSED, 119 MM LONG, 63 MM WIDE, 4 LOCATING TABS	2540 66-128-4717 Z5394/MUC1582 Z5394/MUC1582	1EA		X	LMH
008	SCREW, TAPPING, THREAD FORMING	5305 99-950-4416 Z5394/AB606041L Z5394/AB606041L	4EA		X	LMH
009	WASHER, FLAT ROUND, STEEL, ZINC PLATED, 5 MM BOLT SIZE	5310 99-122-3032 U1030/WA105001 Z5394/WA105001	4EA		X	LMH
030	SHIELD, EXPANSION LOCKNUT, SPECIAL, SQUARE, NYLON.	5310 99-137-6356 U1030/GHF1021 Z5394/GHF1021	4EA		X	LMH
011	OUTLET, DEMISTER, MOULDED FLEXIBLE HARD PLASTIC, BLACK FACIA LENGTH 262.5 MM, FACIA WIDTH 35.5 MM (EARLY TYPE)	Z5394/MTC6040 Z5394/MTC6040	2			
901	OUTLET, DEMISTER, MOULDED FLEXIBLE HARD PLASTIC, BLACK FACIA LENGTH 352.5 MM, FACIA WIDTH 32.5 MM (LATER TYPE)	Z5394/BTR912 Z5394/BTR912	2			

ISSUE NO: 3

REPAIR PARTS SCALE: 02188

PAGE NO: 328

* GRADE OF REPAIR (LIGHT, MEDIUM OR HEAVY)

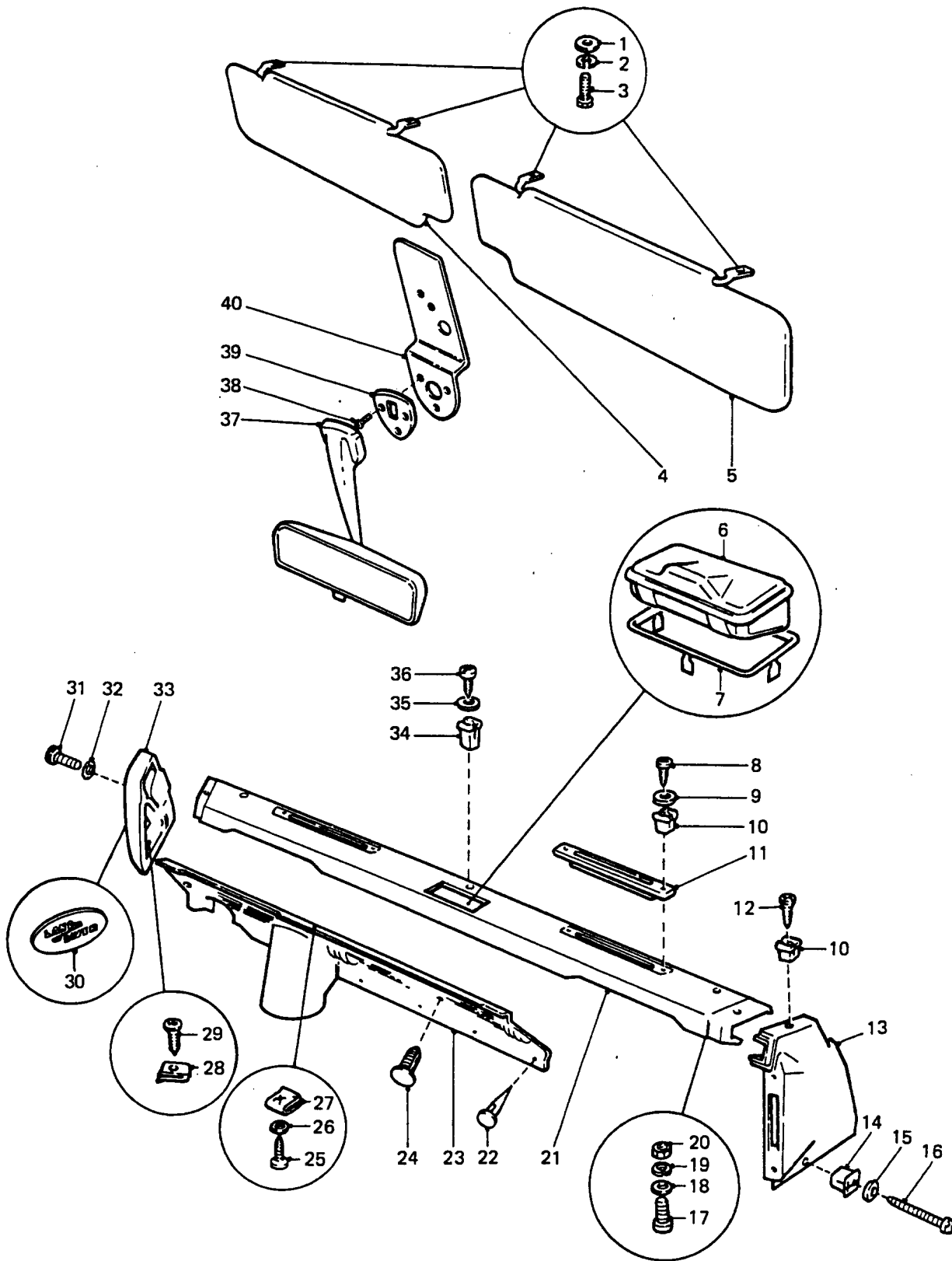

SUN VISORS, INTERIOR MIRROR AND UPPER DASHBOARD TRIM

GROUP SGA
TITLE SUN VISORS, INTERIOR MIRROR AND UPPER DASHBOARD TRIM

ITEM NO	DESIGNATION	NSN MANUFACTURER CODE/PART NO SUPPLIER CODE/PART NO	NO OFF	J O	E X	L* M* H*
312	SCREW, TAPPING THREAD FORMING, BRONZE, RAISED CSK HD, CROSS REC DRIVE	5305 66-128-4607 Z5394/AD606044 Z5394/AD606044	1	A	X	LMH
313	TRIM, END CLOSING, MOULDED FLEXIBLE HARD PLASTIC, BLACK	25394/MTC4572 Z5394/MTC4572	1			
014	NUT, ANCHOR	25394/GHF1002 Z5394/GHF1002	1			
015	WASHER	Z5394/AFU1248 Z5394/AFU1248	1			
016	SCREW, RECESSED PAN HEAD , SELF TAPPING, NO. 10, 1-1/2 IN LG, BRONZE	25394/AB610124 Z5394/AB610124	1			
017	SCREW, RECESSED PAN HEAD, COARSE, 4 MM BY 12 MM LG, BRONZE, CRASH PAD TO FRONT PLATE, MAIN EARTH	Z5394/SE104124 Z5394/SE104124	2			
018	WASHER, BRONZE, 4 MM ID	Z5394/WA104004 Z5394/WA104004	2			
019	WASHER, LOCK, SINGLE COIL, RECTANGULAR SECTION, BRONZE, 4 MM ID	Z5394/WL104004 Z5394/WL104004	2			
020	NUT, HEX, STEEL, MEDIUM TENSILE, 4 MM ID	Z5394/NH104044 Z5394/NH104044	2			
021	PAD, CUSHIONING VEHICULAR DASH, STEEL FRAME W/FOAM PADDING AND PLASTIC COVER, 1390 MM L, 100 MM W, 50 MM D (EARLY TYPE)	2590 66-128-7257 Z5394/MWC9327PMA Z5394/MWC9327PMA	1	FA	X	MH
902	PAD, CRASH, UPPER, PRESSED STEEL, WITH FOAM AND PLASTIC OVERLAY, 1390 MM LG, 100 MM WIDE, 50 MM DEPTH (LATER TYPE)	Z5394/MWC6084PMA Z5394/MWC6084PMA	1			
022	FASTENER, DRIVE, TRIM PANEL TO DASH, 13.34 MM LG, 8 MM HD DIA, 3 MM SHAFT DIA, HARD PLASTIC, BLACK	Z5394/GHF1050 Z5394/GHF1050	2			

ISSUE NO: 3

REPAIR PARTS SCALE: 02188

PAGE NO: 329

* GRADE OF REPAIR (LIGHT, MEDIUM OR HEAVY)

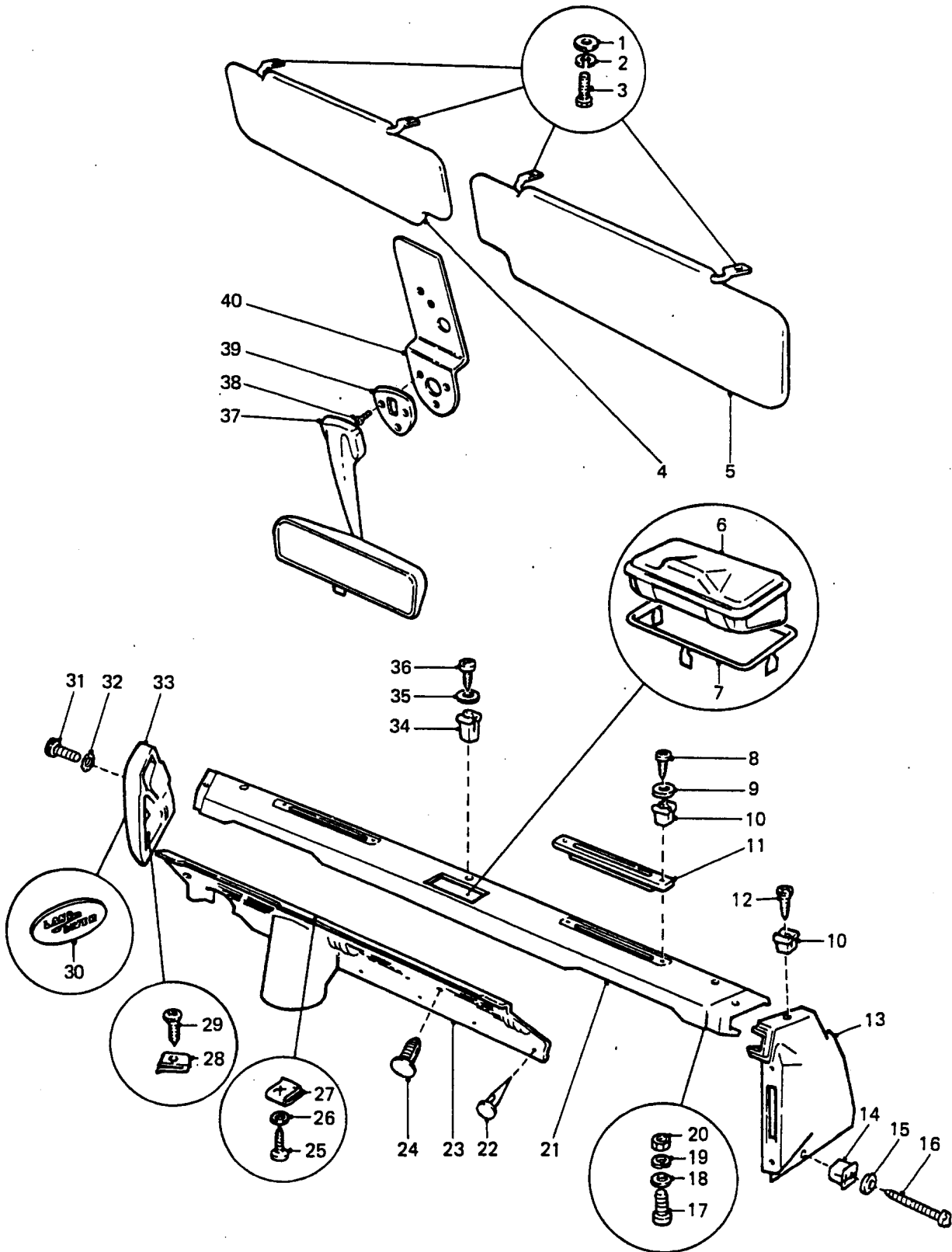

SUN VISORS, INTERIOR MIRROR AND UPPER DASHBOARD TRIM

GROUP SGA
TITLE SUN VISORS, INTERIOR MIRROR AND UPPER DASHBOARD TRIM

ITEM NO	DESIGNATION	NSN MANUFACTURER CODE/PART NO SUPPLIER CODE/PART NO	NO OFF	U O	E X	L* M* H*
023	PANEL, TRIM, MOULDED FLEXIBLE HARD PLASTIC, GREY	Z5394/MTC4617 Z5394/MTC4617	1			
024	FASTENER, DRIVE, TRIM PANEL TO FRONT PLATE, 14 MM DIA HD, 7 DIA SHAFT, 15 MM LG SHAFT, HOLLOW SELF LOCKING SHAFT, GREY	Z5394/AFU1897 Z5394/AFU1897	2			
025	SCREW, TRIM PANEL AND FRONT PLATE TO CRASH PAD, RECESSED PAN HD, SELF TAPPING, POINTED, NO. 6, 1/2 IN LG, BRONZE	Z5394/AB606044 Z5394/AB606044	2			
026	WASHER, FLAT, BRONZE, 4.3 MM ID, 9.0 MM OD, 0.8 MM THK	Z5394/WA104004 Z5394/WA104004	2			
027	NUT, SPRING, NO. 6, SELF TAPPING SCREW THREAD, 11 MM W, 15 MM LG	Z5394/AJ606011 Z5394/AJ606011	2			
028	NUT, SPRING, NO. 6, SELF TAPPING SCREW THREAD, 8 MM W, 11 MM LG	Z5394/AK606031 Z5394/AK606031	1			
029	SCREW, SELF-TAPPING, RECESSED COUNTERSUNK HEAD, POINTED, NO. 6 BY 1-1/4 INCH LG, BRONZE (GRAB HANDLE TO HEATER DUCT)	Z5394/AC606104 Z5394/AC606104	1			
030	BADGE, LANDROVER HARD MOULDED PLASTIC	2540 66-128-5024 Z5394/MTC5851 Z5394/MTC5851	1	EA	X	LMH
031	SCREW, RECESSED PAN HEAD, 5 MM BY 12 MM LG, ZINC PLATED (GRAB HANDLE TO CRASH PAD)	Z5394/SE105121 Z5394/SE105121	1			
032	WASHER, INTERNAL TEETH, ZINC PLATED, 5 MM ID	Z5394/WF105001 Z5394/WF105001	1			
033	HANDLE, GRAB (STEEL FRAME WITH MOULDED PLASTIC)	Z5394/MTC6143 Z5394/MTC6143	1			
034	NUT, ANCHOR, 5 MM DIA HOLE, 12 MM SQUARE HD, 10 MM SQUARE SPLIT BODY, 18 MM LG BODY	Z5394/CZK3164 Z5394/CZK3164	3			

ISSUE NO: 3 REPAIR PARTS SCALE: 02188 PAGE NO: 330

* GRADE OF REPAIR (LIGHT, MEDIUM OR HEAVY)

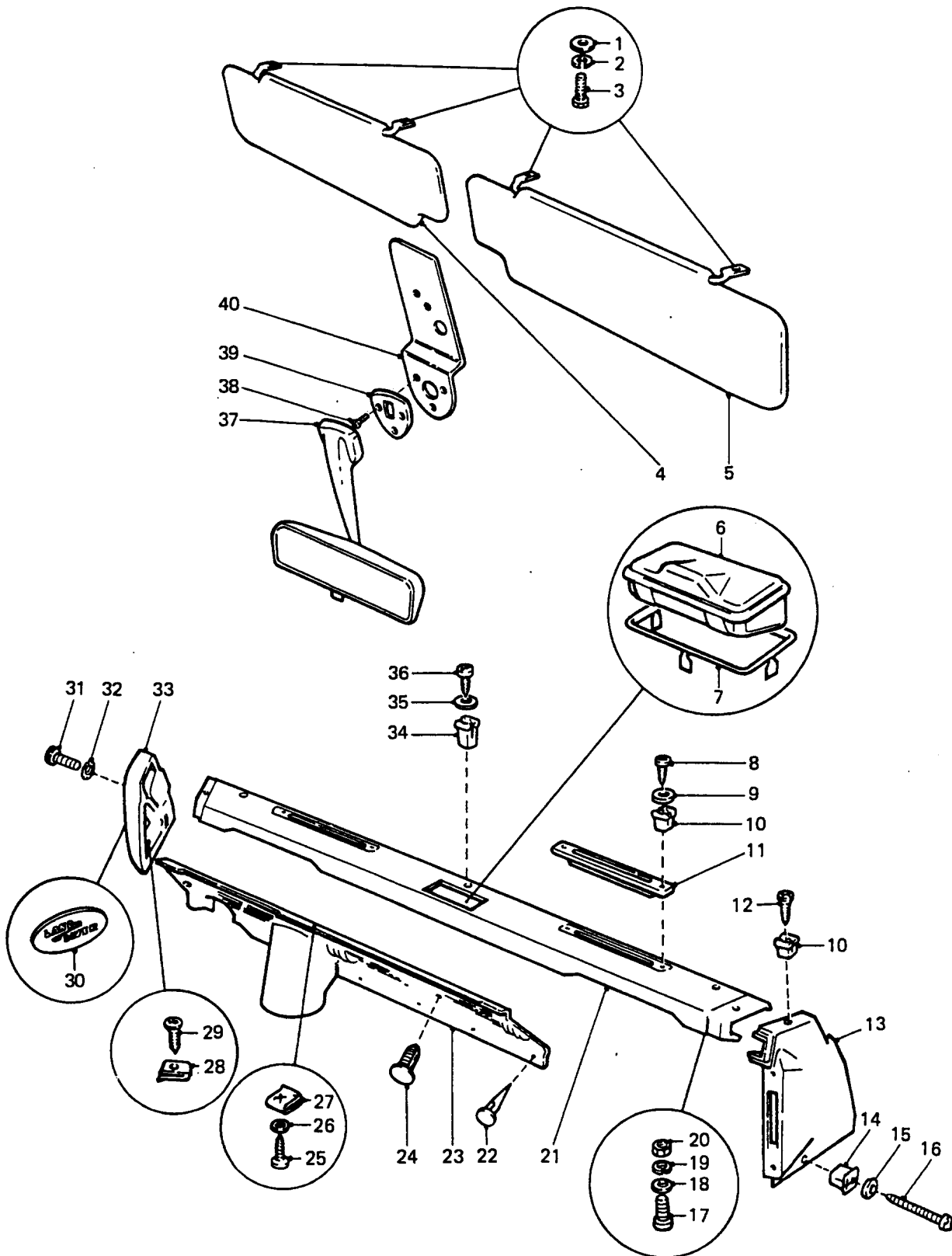

SUN VISORS, INTERIOR MIRROR AND UPPER DASHBOARD TRIM

GROUP
TITLE

* GRADE OF REPAIR (LIGHT, MEDIUM OR HEAVY)

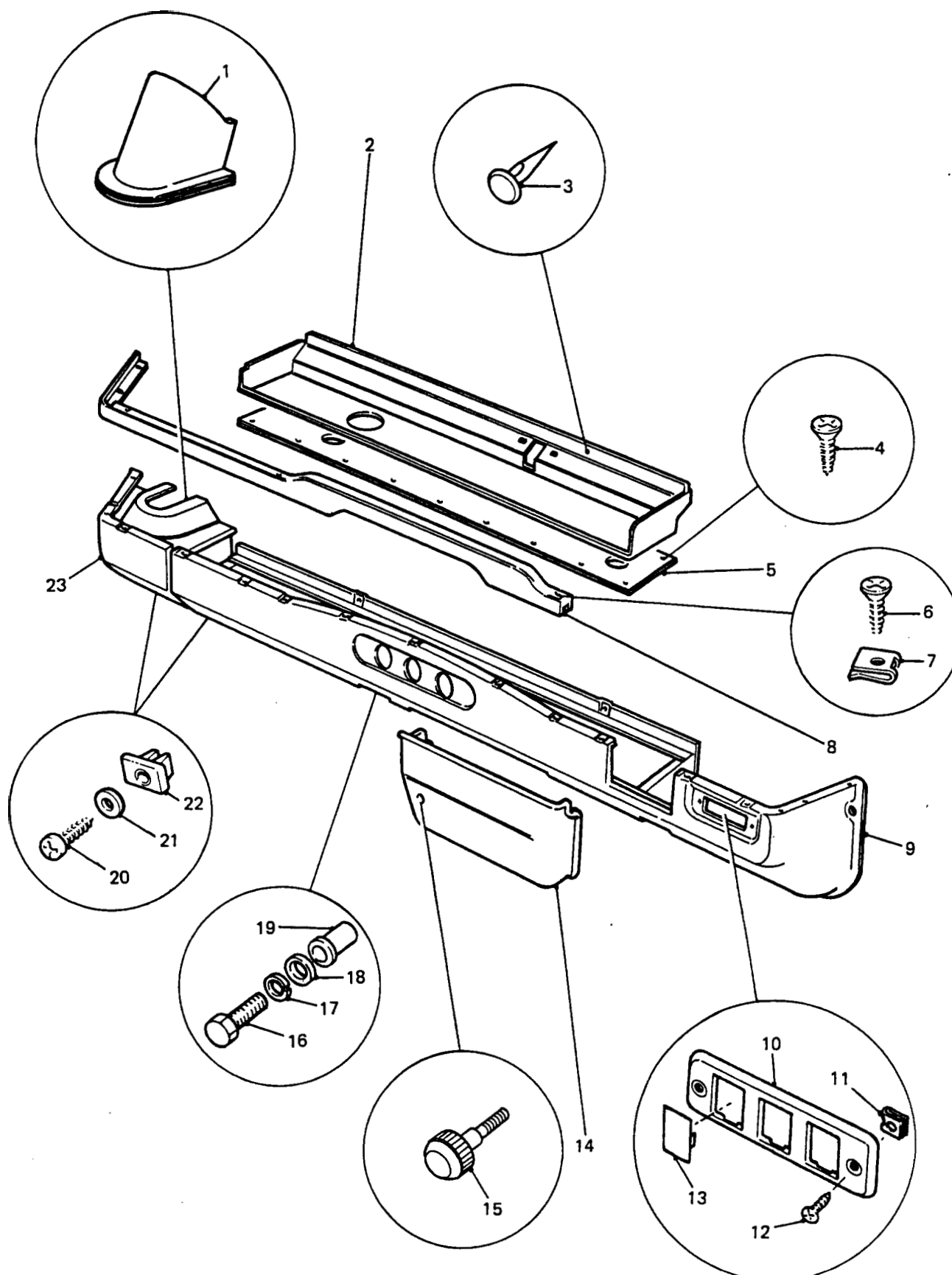

LOWER DASHBOARD TRIM

GROUP SGB
TITLE LOWER DASHBOARD TRIM

ITEM NO	DESIGNATION	NSN MANUFACTURER CODE/PART NO SUPPLIER CODE/PART NO	NO OFF	U O I	E X P	L* M* H*
001	COVER, FLEXIBLE PLASTIC, MOULDED BLACK (WIPER MOTOR DRIVE TO WINDSCREEN)	25394/MTC3705 25394/MTC3705	1			
002	TRAY, PARCEL, MOULDED, FLEXIBLE HARD PLASTIC, BLACK	Z5394/MRC7282 25394/MRC7282	1			
003	FASTENER, DRIVE, 13.34 MM LG, 8 MM HEAD DIA, 3 MM DIA SHAFT, HARD PLASTIC, BLACK	25394/RTC3750 Z5394/RTC3750	5			
004	SCREW, TAPPING, THREAD FORMING	5305 99-950-4416 Z5394/AB606041L Z5394/AB606041L	22	EA	X	LMH
005	PANEL AND PAD ASSEMBLY, 95 MM LG, 350 MM W, 1.25 MM THK, 2 BY 50 MM DIA HOLES, 20 BY 5 MM SCREW HOLES, PRESSED STEEL WITH SPONGE RUBBER BACKING	Z5394/MRC8584 25394/MRC8584	1			
006	SCREW, DRIVE, FINISHER TO HEATER DUCT, RECESSED CSK HD, SELF TAPPING, POINTED, 3/4 IN, NO. 6, BRONZE	Z5394/AC606064 Z5394/AC606064	3			
007	NUT, SPRING, 11 MM LG, 8 MM WIDTH, NO.6, SELF TAPPING SCREW THREAD	Z5394/AK606031 Z5394/AK606031	3			
008	FINISHER, MOULDED, FLEXIBLE HARD PLASTIC, BLACK	25394/MTC6166 Z5394/MTC6166	1			
009	DUCT ASSEMBLY, HEATER, PADDED, STEEL FRAME COVERED WITH SPONGE BACKED BLACK PLASTIC OVERLAY	25394/MTC2826 25394/MTC2826	1			
901	BEZEL, SEALING, HEATER DUCT	25394/MUC4801 Z5394/MUC4801	1			
902	SEAL, HEATERDUCT	25394/MTC6871 25394/MTC6871	1			
010	PANEL, SWITCH, 126 MM LG, 42 MM W, 3.5 MM THK, 3 CUT OUTS, 30 MM DEPTH BY 22 MM WIDTH, MOULDED HARD PLASTIC, BLACK	25394/MTC2640 25394/MTC2640	1			

ISSUE NO: 3

REPAIR PARTS SCALE: 02188

PAGE NO: 332

* GRADE OF REPAIR (LIGHT, MEDIUM OR HEAVY)

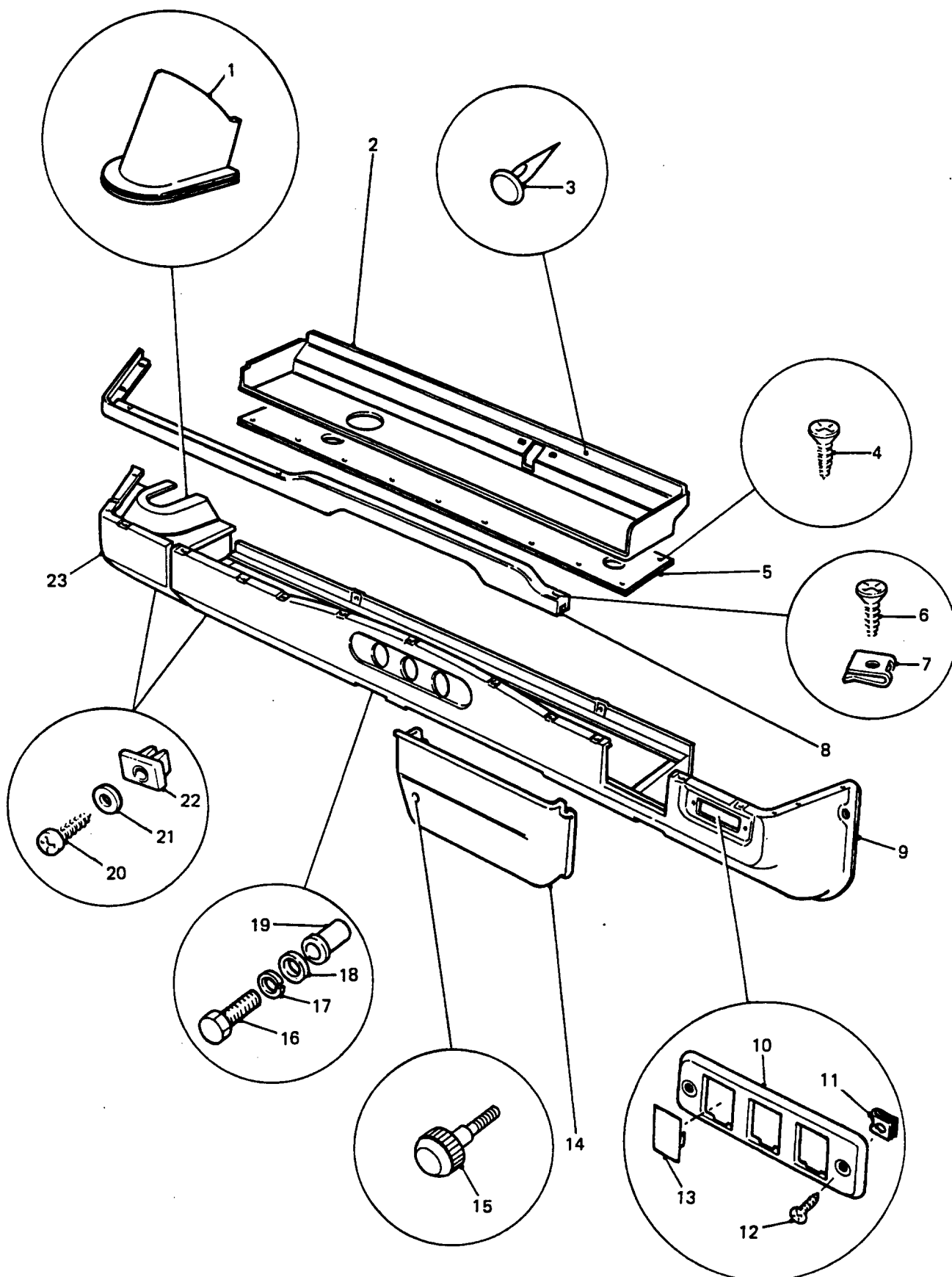

LOWER DASHBOARD TRIM

GROUP SGB
TITLE LOWER DASHBOARD TRIM

ITEM NO	DESIGNATION	NSN MANUFACTURER CODE/PART NO SUPPLIER CODE/PART NO	NO OFF	U O	E X	L* M* H*
011	NUT, SHEET SPRING STEEL, 11 MM W, 15 MM LG, NO.6 SCREW SIZE	5310 66-128-4954 Z5394/AK606011 Z5394/AK606011	2EA		X	LMH
012	SCREW, TAPPING, THREAD FORMING RAISED CSK HD, NO.6 BY 1/2 IN LG	5305 99-134-2065 U1030/AD606041 Z5394/AD606041	2EA		X	LMH
013	PLATE, BLANKING, 26 MM W, 34 MM DEPTH, 3 MM THK , HARD BLACK PLASTIC	Z5394/AAM222 Z5394/AAM222	1			
014	COVER, FUSE BOX PLASTIC, MOULDED, BLACK, FLEXIBLE	2540 66-128-4728 Z5394/BTR342 Z5394/BTR342	1EA		X	LMH
015	SCREW, SHOULDER ISO METRIC, STEEL, PLASTIC HD, KNURLED HD, 30 MM LG, 10 MM BY 15 MM LG SHOULDER	5305 66-128-4957 Z5394/MTC9968 Z5394/MTC9968	2EA		X	LMH
016	SCREW, HEXAGON HEAD ISO METRIC, STEEL, HEX HD, ZINC COATED, 5 MM BY 20 MM LG	5305 66-128-4906 Z5394/SH105201 Z5394/SH105201	2EA		X	LMH
017	WASHER, LOCK SPRING TENSION, 5 MM ID, ZINC PLATED	5310 99-977-1102 U1030/WL105001 Z5394/WL105001	2EA		X	LMH
018	WASHER, FLAT ROUND, STEEL, ZINC PLATED, 5 MM BOLT SIZE	5310 99-122-3032 U1030/WA105001 Z5394/WA105001	2EA		X	LMH
019	NUT , PLAIN, BLIND RIVET ISO M, STEEL, ZINC PLATED, 5MM	5310 99-629-3331 U1030/NN105021 Z5394/NN105021	2EA		X	LMH
020	SCREW, TAPPING THREAD FORMING, STEEL, BLACK OXIDE, PAN HD, CROSS RECESS DRIVE, NO.8 BY 5/8 IN LG	5305 66-128-4655 Z5394/AB608054L Z5394/AB608054L	10EA		X	LMH
021	WASHER, FLAT RD, PLASTIC, BLACK, 5 MM ID, 15 MM OD, 1 MM THK	5310 66-128-4907 Z5394/AFU1248 Z5394/AFU1248	10EA		IK	LMH
022	NUT, CLIP-ON ANCHOR	5310 66-128-4908 Z5394/AFU2692 Z5394/AFU2692	10EA		IK	LMH
023	COVER ASSEMBLY, WIPER MOTOR, PADDED PRESSED STEEL, MOULDED FOAM AND PLASTIC OVERLAY	Z5394/MTC3523 Z5394/MTC3523	1			

ISSUE NO: 3

REPAIR PARTS SCALE: 02188

PAGE NO: 333

* GRADE OF REPAIR (LIGHT, MEDIUM OR HEAVY)

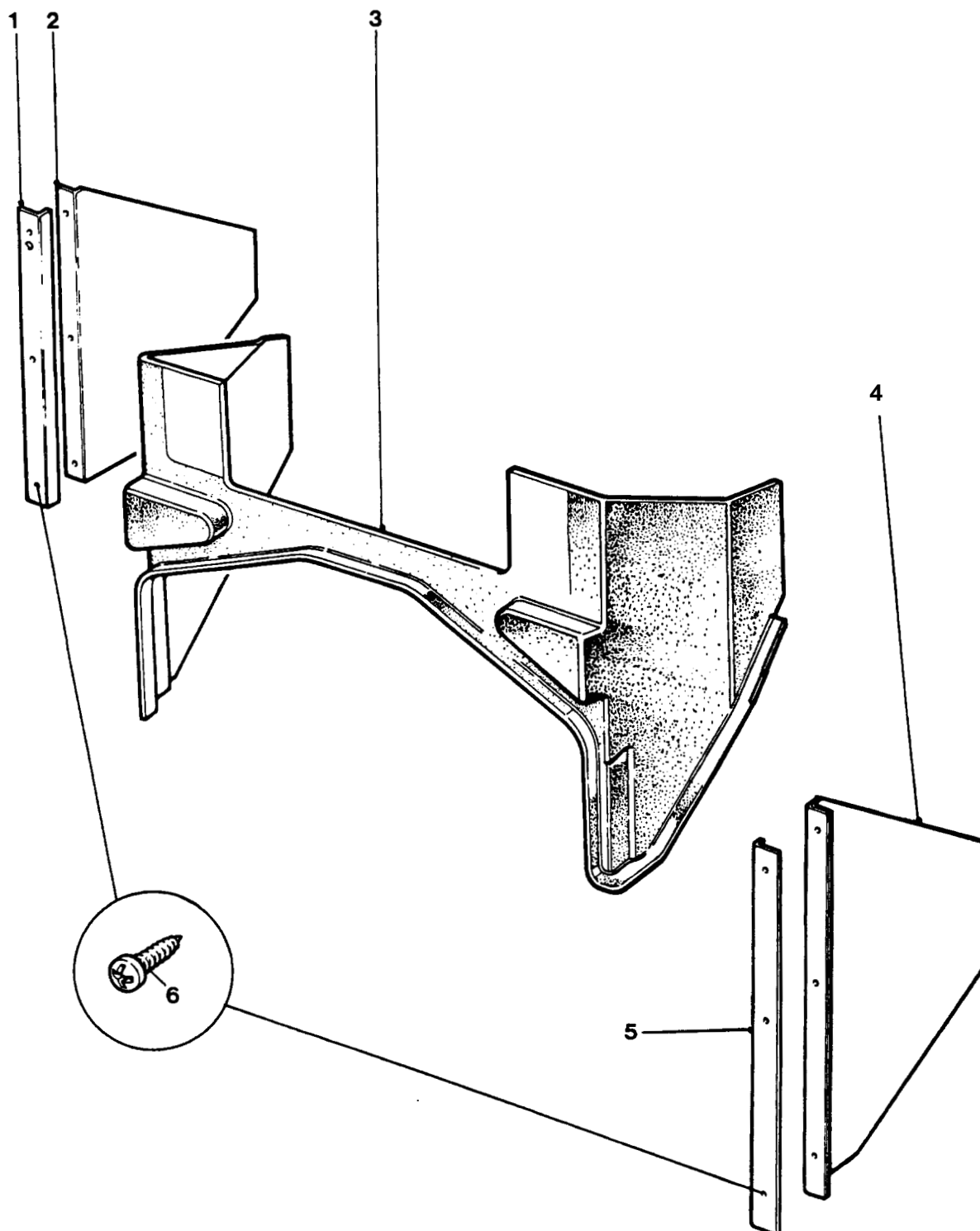

DASHBOARD AND TOE BOX TRIM

GROUP SGC
TITLE DASHBOARD AND TOE BOX TRIM

ITEM NO	DESIGNATION	NSN MANUFACTURER CODE/PART NO SUPPLIER CODE/PART NO	NO OFF	U O I	E P	L* M* H*
001	RETAINER, DASHBOARD STEEL, TOE BOX TRIM, LEFT HAND	2540 66-128-6109 Z5394/BTR979 Z5394/BTR979	3EA		X	MH
002	COVER, DASH SIDE LEFT-HAND, FIBRE CORE WITH RUBBER BACKING ON EACH SIDE, 2.0 MM THK, BLACK	2540 66-128-4729 Z5394/BTR981 Z5394/BTR981	3EA		A	MH
003	INSULATOR, DASH CENTRE DENSE MOULDED RUBBER, 4 MM THK, BLACK	2540 66-128-5026 Z5394/BTR360 Z5394/BTR360	1EA		A	MH
004	COVER, DASH SIDE RIGHT-HAND, FIBRE CORE WITH RUBBER BACKING ON EACH SIDE, 2.0 MM THK, BLACK	2540 66-128-4730 Z5394/BTR980 Z5394/BTR980	1EA		A	MH
005	RETAINER, DASHBOARD STEEL, RIGHT HAND, TOE BOX TRIM	2540 66-128-6110 Z5394/BTR978 Z5394/BTR978	3EA		X	MH
006	SCREW, TAPPING, THD FORMING STEEL, PAN HD, SLOT DRIVE, CAD PLATED, N0.6 BY 3/8 IN LG	5305 99-901-9736 U1030/AB606031 Z5394/AB606031	6EA		X	MH

ISSUE NO: 3

REPAIR PARTS SCALE: 02188

PAGE NO: 334

* GRADE OF REPAIR (LIGHT, MEDIUM OR HEAVY)

TRUCK UTILITY LIGHTWEIGHT MC2	
LIABILITY C/N	72 500
MANUFACTURER	JRA LIMITED
MODEL No.	LAND ROVER 110 4x4
CAPO No.	V112 984
DELIVERED	
MANUFACTURERS' V.I.N.	

1

2

 REFINISH THIS VEHICLE WITH ANZOL POLYURETHANE PAINTS (02) 736 3000	450-2022 OLIVE DRAB
---	------------------------

3

JACKING PROCEDURE	HYG 1764
DUE TO THE FITMENT OF A TRANSMISSION HANDBRAKE TO THIS VEHICLE, THE JACKING PROCEDURE MUST BE FOLLOWED BEFORE JACKING ANY WHEEL CLEAR OF THE GROUND.	
<ol style="list-style-type: none"> 1. APPLY HANDBRAKE. 2. ENGAGE DIFFERENTIAL LOCK (WARNING LIGHT WILL ILLUMINATE). 3. SELECT 1ST GEAR — LOW RANGE. 4. CHOCK BOTH SIDES OF WHEEL FURTHEST FROM WHEEL BEING RAISED. 5. SLACKEN WHEEL NUTS (5). 8. FRONT WHEELS: POSITION JACK UNDER AXLE CASING IMMEDIATELY BELOW ROAD SPRING BETWEEN END FLANGE AND SUSPENSION BRACKET. REAR WHEELS: POSITION JACK UNDER AXLE CASING IMMEDIATELY BELOW ROAD SPRING NEAR DAMPER. 7. REPLACE WHEEL AND TIGHTEN NUTS. 8. LOWER VEHICLE. 9. TORQUE NUTS: 100–115 Nm (75–85 lb.ft). 10. DISENGAGE DIFFERENTIAL LOCK BEFORE MOVING OFF. 	

FUSES			
AUX	10A	8A	W D R
STOP	10A	8A	W D L
STOP	12A	8A	W D R
STOP	10A	8A	W D L
REV STOP	10A	2.5A	FRONT
REV STOP	8A	5A	REAR

5

PRESSURES (kPa)	FRONT	250	200	150
	REAR	350	275	225
ENGINE	OMD.115	MASTER CYL	OX (AUST) 8	
GEARBOX	OMD.115	MANUAL STG. BOX	OEP-220	
TRANSFER BOX	CASTROL FMX	POWER STG. BOX	OX48 or OX47	
POWER TAKE-OFF	CASTROL FMX	LUBE NIPPLES	OX-274	
AXLES	OEP-220	WINCH	OEP-220	
SWIVEL PINH'SING	OEP-220			
ELECTRICAL — 12 VOLT NEGATIVE TO EARTH SYSTEM				

6

8

JRA LIMITED											
TO COMPLY WITH AUSTRALIAN DESIGN RULE NO											
1	2	3	4C	5B	6	7	8	11	12		
15	28A	30	35A								
— LANDROVER MILITARY 4 CYL DIE —											
— SALL DH AZ IBF —											
— — GVM 3200 — KG SEATING CAP —											
THIS PLATE IS AFFIXED WITH THE APPROVAL OF THE											

Cyclopac Air Cleaner		
Service Instructions (See Owner's Manual for detailed instructions) 1. Service element only when restriction reaches allowable limit. 2. Wipe inside of air cleaner with damp cloth. 3. Inspect gaskets, system, and tighten clamps. 4. Check replacement element for any damage.		
Donaldson	FH808-0429	P90-0433
Customer		
Air Cleaner Main Element Safety Element Mtd by Donaldson Australasia Pty. Limited Warrung, N.S.W.		

9

NET MASS
CIG

GROUP SGD/1
TITLE IDENTIFICATION AND INSTRUCTION LABELS

ITEM NO	DESIGNATION	NSN MANUFACTURER CODE/PART NO SUPPLIER CODE/PART NO	NO OFF	U O I	E V F	L* M* H*
001	PLATE, NOMENCLATURE, 78 MM BY 103 MM, 1.4 MM THK, ALUMINIUM, BLACK BACKGROUND	Z5394/HYG2602 Z5394/HYG2602	1			
002	PLATE, INSTRUCTION JACKING PROCEDURE	9905 66-128-4965 Z5394/HYG1764 Z5394/HYG1764	1	EA	X	LMH
003	LABEL, PAINT FINISH, 70 MM BY 35 MM, SELF ADHESIVE	25394/HYG2712 25394/HYG2712	1			
004	PLATE, SERVICING DATA, 78 MM BY 190 MM, 0.5 MM THK, SILVER DETAIL ON BLACK BACKGROUND	Z5394/HYG2604 Z5394/HYG2604	1			
005	PLATE, INSTRUCTION FUSES (BARREL FUSES ONLY, MODIFIED VIDE EMEI VEH G 189-2)	9905 66-128-4966 Z5394/PRC5536 Z5394/PRC5536	1	EA	X	LMH
006	PLATE, INSTRUCTION FACING, CENTRE DASH SWITCHES, ALUMINIUM, 236 MM BY 55 MM, 1.6 MM THK	9905 66-128-4964 25394/HYG2050 Z5394/HYG2050	1	EA	X	LMH
007	LABEL, CYCLOPAC (DONALDSON) AIR CLEANER, SELF ADHESIVE	18265/P90-0436 18265/P90-0436	1			
008	PLATE, ADR COMPLIANCE, ALUMINIUM	/NIL /NIL	1			
009	PLATE, C OF G, 38 MM BY 76 MM, 0.5 MM THK, ALUMINIUM, SILVER DETAIL ON BLACK BACKGROUND	Z5394/HYG493 Z5394/HYG493	2			

ISSUE NO: 3

REPAIR PARTS SCALE: 02188

PAGE NO: 335

* GRADE OF REPAIR (LIGHT, MEDIUM OR HEAVY)

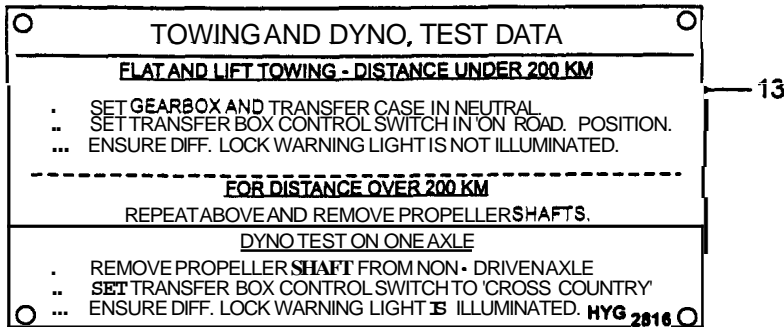
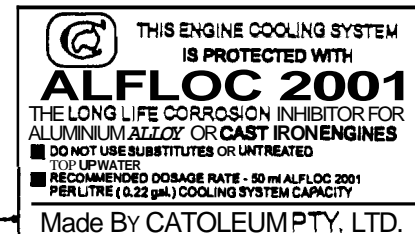
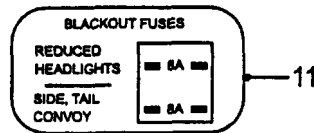

12

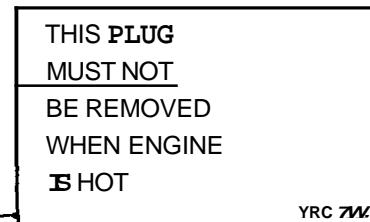

15

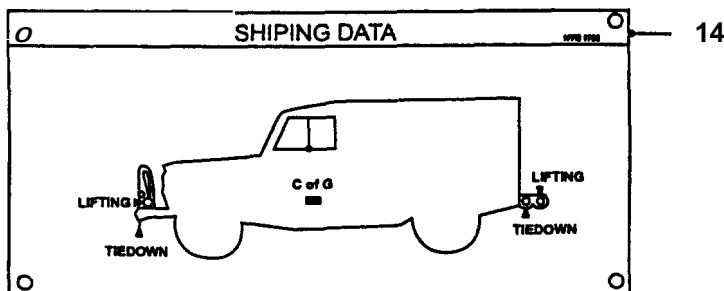

14



16

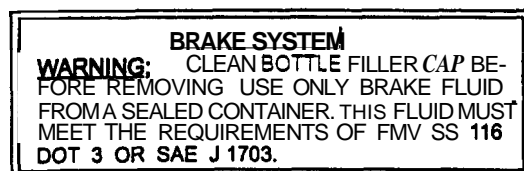

17



MOD. RECORD						
1	2	3	4	5	6	7
15	16	17	18	19	20	21
22	23	24	25	26	27	28
29	30	31	32	33	34	35
36	37	38	39	40	41	42
43	44	45	46	47	48	49
ASSY. CAT. No.						

20

21

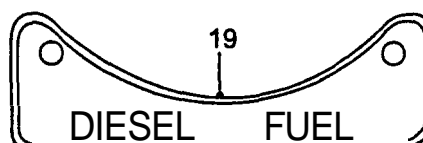

19



18

IDENTIFICATION AND INSTRUCTION LABELS

GROUP SGD/2
TITLE IDENTIFICATION AND INSTRUCTION LABELS

ITEM NO	DESIGNATION	NSN MANUFACTURER CODE/PART NO SUPPLIER CODE/PART NO	NO OFF	U O I	R X P	L* M* H*
010	PLATE, INSTRUCTION 12 V, TRAILER SOCKET	9905 66-128-4967 Z5394/AYG9788 Z5394/AYG9788	1EA		X	LMH
011	PLATE, INSTRUCTION BLACKOUT FUSES	9905 66-128-4968 Z5394/AYG9855 Z5394/AYG9855	1EA		X	LMH
012	PLATE, INSTRUCTION ALFLOC 2001 INHIBITOR	9905 66-128-4969 Z5394/MYH3266 Z5394/MYH3266	1EA		X	LMH
013	PLATE, TOWING AND DYNO, TEST DATA, ANODISED ALUMINIUM, 97 MM BY 190 MM, 0.5 MM THK, MATT SILVER DETAILS ON MATT BLACK BACKGROUND	Z5394/HYG2816 Z5394/HYG2816	1			
014	PLATE, SHIPPING DATA, 90 MM BY 190 MM, 0.5 MM THK, ALUMINIUM	Z5394/HYG1735 Z5394/HYG1735	3			
015	LABEL, WARNING, FILLER PLUG	Z5394/MRC7253 Z5394/MRC7253	3			
016	LABEL, CONSTRUCTION, SELF ADHESIVE, WHITE DETAILS ON GREEN BACKGROUND	Z5394/R395893 Z5394/R395893	3			
017	LABEL, CONSTRUCTION, SELF ADHESIVE, WHITE DETAILS ON GREEN BACKGROUND	Z5394/MTC5143 Z5394/MTC5143	3			
018	LABEL, CONSTRUCTION, SELF ADHESIVE, WHITE DETAILS ON GREEN BACKGROUND	Z5394/MRC3267 Z5394/MRC3267	3			
019	PLATE, INSTRUCTION STAMPED, DIESEL FUEL, ALUMINIUM ALLOY, 0.6 MM THK	9905 66-128-4521 Z5394/R502951 Z5394/R502951	1EA		X	LMH
020	PLATE, INSTRUCTION BRAKE FLUID WARNING LABEL	9905 66-128-5280 Z5394/HYJ0122 Z5394/HYJ0122	1EA		X	LMH
021	PLATE, DESIGNATION ALUMINIUM, 90 MM LG BY 73 MM W AND 1 MM THK, LEGEND-MOD RECORD ASSEMBLY CAT NO. FIGURES 1 TO 49 (MODIFIED VIDE EMEI VEH G 197-1)	9905 66-039-2341 Z0020/MGO(WC) 1966 Z5394/HYG6347	1EA		X	LMH

ISSUE NO: 3

REPAIR PARTS SCALE: 02188

PAGE NO: 336

* GRADE OF REPAIR (LIGHT, MEDIUM OR HEAVY)

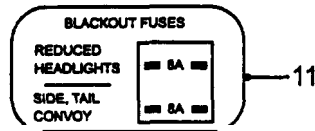
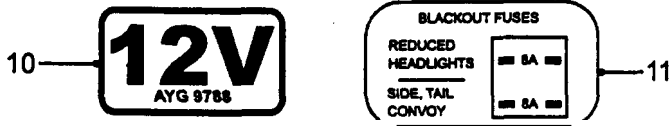

TOWING AND DYNO, TEST DATA

FLAT AND LIFT TOWING - DISTANCE UNDER 200 KM

- SET GEARBOX AND TRANSFER CASE IN NEUTRAL
- SET TRANSFER BOX CONTROL SWITCH IN "ON ROAD" POSITION.
- ... ENSURE DIFF. LOCK WARNING LIGHT IS NOT ILLUMINATED.

FOR DISTANCE OVER 200 KM

REPEAT A B O M AND REMOVE PROPELLER SHAFTS.

DYNO TEST ON ONE AXLE

- REMOVE PROPELLER SHAFT FROM NON-DRIVEN AXLE
- SET TRANSFER BOX CONTROL SWITCH TO "CROSS COUNTRY"
- ... ENSURE DIFF. LOCK WARNING LIGHT IS ILLUMINATED. **HYG 2816**

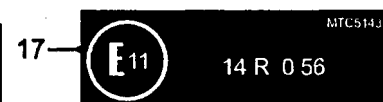
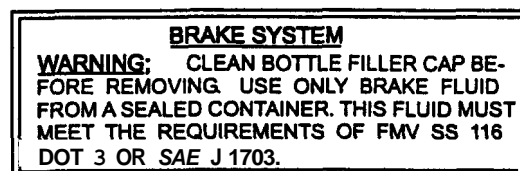
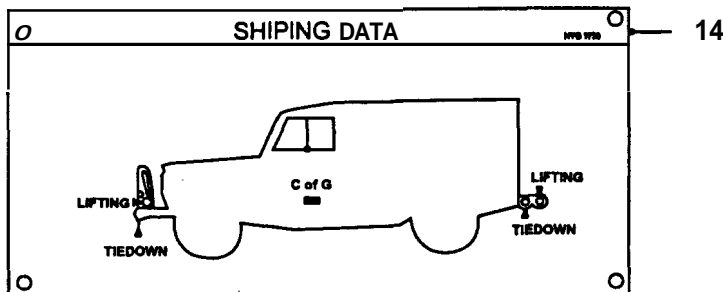
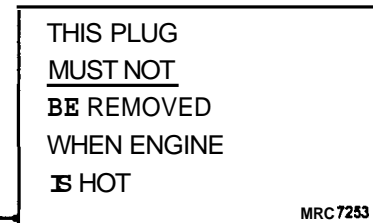

MOD. RECORD													
1	2	3	4	5	6	7							
8	9	10	11	12	13	14							
15	16	17	18	19	20	21							
22	23	24	25	26	27	28							
29	30	31	32	33	34	35							
36	37	38	39	40	41	42							
43	44	45	46	47	48	49							
ASSY. CAT. No.													

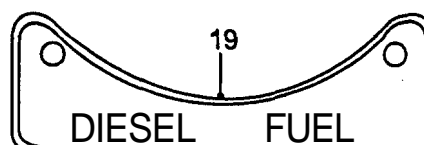

IDENTIFICATION AND INSTRUCTION LABELS

GROUP SGD/2
 TITLE IDENTIFICATION AND INSTRUCTION LABELS

ITEM NO	DESIGNATION	NSN MANUFACTURER CODE/PART NO SUPPLIER CODE/PART NO	NO OFF	U O I	E X P	L* M* H*
901	RIVET. MODIFICATION RECORD PLATE-TO SEAT BASE, POP, 1/8 IN DIA, 1-1/16 IN LG, MONEL	U1030/RA608176 U1030/RA608176	4			

* GRADE OF REPAIR (LIGHT, MEDIUM OR HEAVY)

CAUTION

TO PREVENT DAMAGE TO
HIGH/LOW RANGE GEARS:

- 1) ONLY CHANGE RANGE WHEN VEHICLE
IS **STATIONARY**
- 2) SELECT REQUIRED RANGE **AND**
MAINTAIN EFFORT ON LEVER
UNTIL VEHICLE IS IN **MOTION**

22

WARNING

DO NOT DRILL OR WELD
ANY PART OF ROLL OVER
PROTECTION STRUCTURE

23

IN LINE FUSES
(LOCATED UNDER CENTRE DASH COVER)

INSTRUMENT
DIMMER SWITCH



5A



INSPECTION
LIGHT SOCKET



15A



24

25

FUSES									
1	2	3	4	5	6	7	8	9	10
7.5A	7.5A	7.5A	7.5A	3A	5A	10A	20A	15A	15A
15A	7.5A	3A	3A	3A	5A	20A	5A	5A	10A
11	12	13	14	15	16	17	18	19	20



26

IDENTIFICATION AND INSTRUCTION LABELS

GROUP SGD/3
TITLE IDENTIFICATION AND INSTRUCTION LABELS

ITEM NO	DESIGNATION	NSN MANUFACTURER CODE/PART NO SUPPLIER CODE/PART NO	NO OFF	U O I	L* M* H*
022	PLATE, INSTRUCTION HIGH/LOW RANGE, SELF ADHESIVE	9905 66-128-5888 Z5394/HYG4063 Z5394/HYG4063	1EA	X	LMH
023	LABEL ROLL OVER PROTECTION STRUCTURE WARNING, RED DETAILS ON WHITE BACKGROUND, SELF ADHESIVE, 110 MM BY 75 MM	7690 66-128-6114 Z5394/HYG5684 Z5394/HYG5684	1EA	X	LMH
024	LABEL, IN-LINE FUSES, SELF ADHESIVE, 110 MM BY 50 MM, WHITE DETAILS ON THICK BLACK MYLAR	Z5394/HYG9116 Z5394/HYG9116	1		
025	PLATE, INSTRUCTION FUSES (BLADE FUSES ONLY, MODIFIED VIDE EMEI VEH G 189-2)	9905 66-128-5961 Z5394/PRC8252 Z5394/PRC8252	1EA	X	LMH
026	LOGO LANDROVER SELF ADHESIVE, 195 MM LG, 95 MM WIDTH SILVER LETTERS ON BLACK BACKGROUND	2540 66-128-6103 Z5394/MXC6401 Z5394/MXC6401	1EA	X	LMH
027	LABEL, ADHESIVE, BONNET RELEASE ADVICE, BLACK ARROW ON YELLOW BACKGROUND, 38 MM BY 22 MM (MODIFIED VIDE EMEI VEH G 187-6)	Z4058/44038 Z5394/MYH3604	1		

ISSUE NO: 3

REPAIR PARTS SCALE: 02188

PAGE NO: 338

* GRADE OF REPAIR (LIGHT, MEDIUM OR HEAVY)

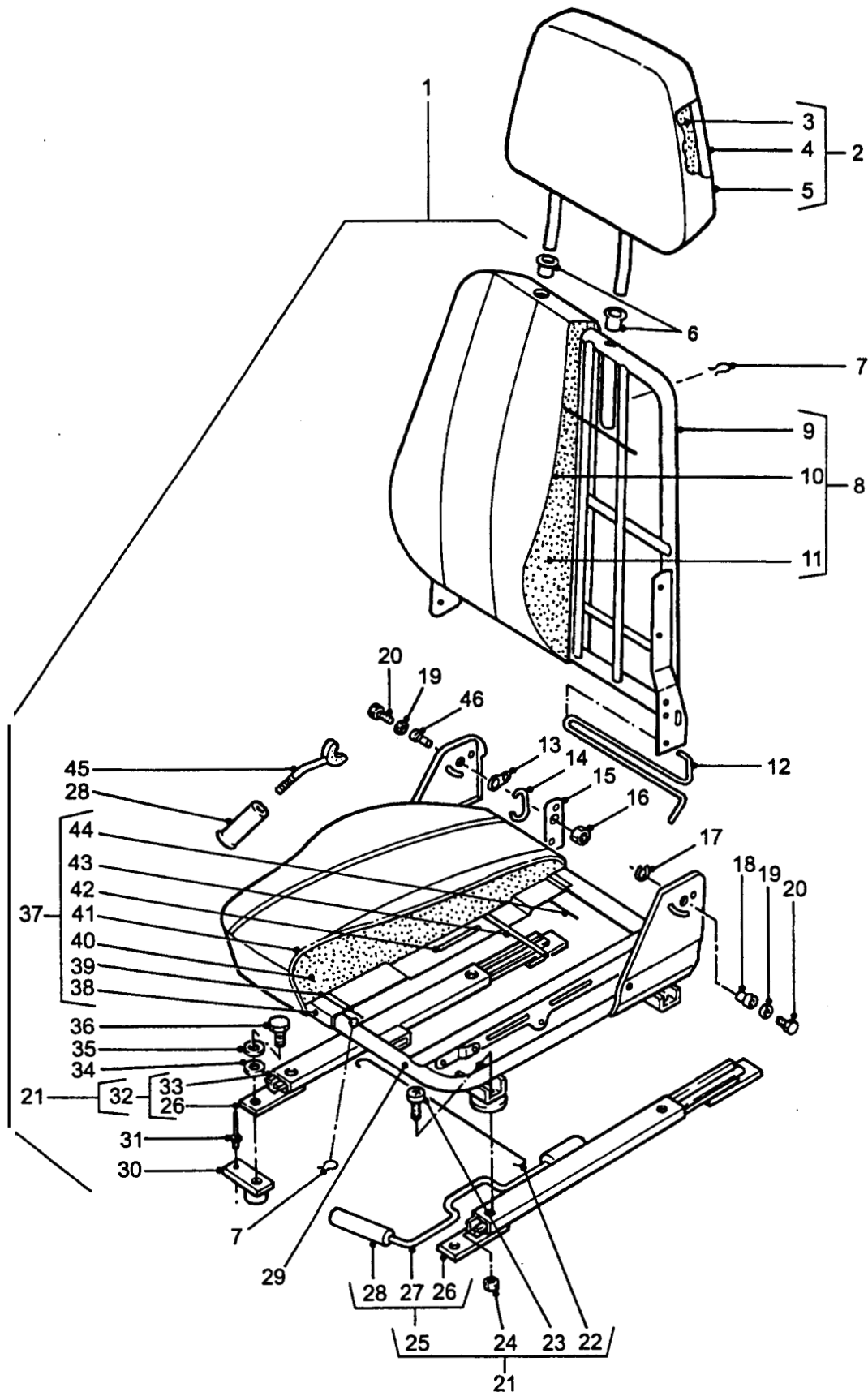

FRONT SEAT (ISRI)

GROUP SH/1
TITLE FRONT SEAT

ITEM NO	DESIGNATION	NSN MANUFACTURER CODE/PART NO SUPPLIER CODE/PART NO	NO OFF	U O	R X P	L* M* H*
001	SEAT, VEHICULAR FRONT, LEFT HAND (INCLUDES AH 006 TO SH 008, SH 012, SH 013 TO SH 015, SH 016 TO SH 021, SH 029, SH 037, SH 045 AND SH 046)	2540 66-128-4731 Z0745/450-0180 Z5394/HYG4609	1	A	A	LMH
901	SEAT, VEHICULAR FRONT, RIGHT HAND (INCLUDES SH 006, SH 007, SH 902, SH 904, SH 013, SH 014, SH 905, SH 016 TO SH 020, SH906, SH 911, SH 037, SH 045 AND SH 046)	2540 66-128-4732 Z0745/45-0179 Z5394/HYG4608	1	A	A	LMH
002	HEADREST, SEAT, VEHICULAR VINYL COVER (INCLUDES SH 003 TO SH 005)	2540 66-128-7265 Z0745/450-906 Z5394/HYG5671	2	A	X	LMH
003	PAD, HEADREST, FRONT SEAT (USE SH 002)	/NIL /NIL	1			
004	FRAME, HEADREST, FRONT SEAT (USE SH 002)	/NIL /NIL	1			
005	TRIM, HEADREST, FRONT SEAT (USE SH 002)	/NIL /NIL	1			
006	BUSH, GUIDE, HEADREST TO FRONT SEAT	Z5394/HYM465 Z5394/HYM465	2			
007	CLIP, SPRING TENSION STEEL	5340 66-128-5942 Z5394/HYL9613 Z0745/102033	3	A	X	LMH
008	CUSHION, SEAT BACK, VEHICULAR FRONT, LH (INCLUDES SH 009, SH 010 AND SH 011)	2540 66-128-4734 Z0745/450-058 Z5394/HYL8690	1	A	A	LMH
902	CUSHION, SEAT BACK, VEHICULAR FRONT, RH (INCLUDES SH 903, SH 010 AND SH 011)	2540 66-128-4742 Z0745/450-057 Z5394/HYL8691	1	A	A	LMH
009	FRAME, CUSHION ASSEMBLY, SEAT BACK, VEHICULAR, FRONT, LH (USE SH 008)	/NIL /NIL	1			
ISSUE NO: 3 REPAIR PARTS SCALE: 02188 PAGE NO: 339						

* GRADE OF REPAIR (LIGHT, MEDIUM OR HEAVY)

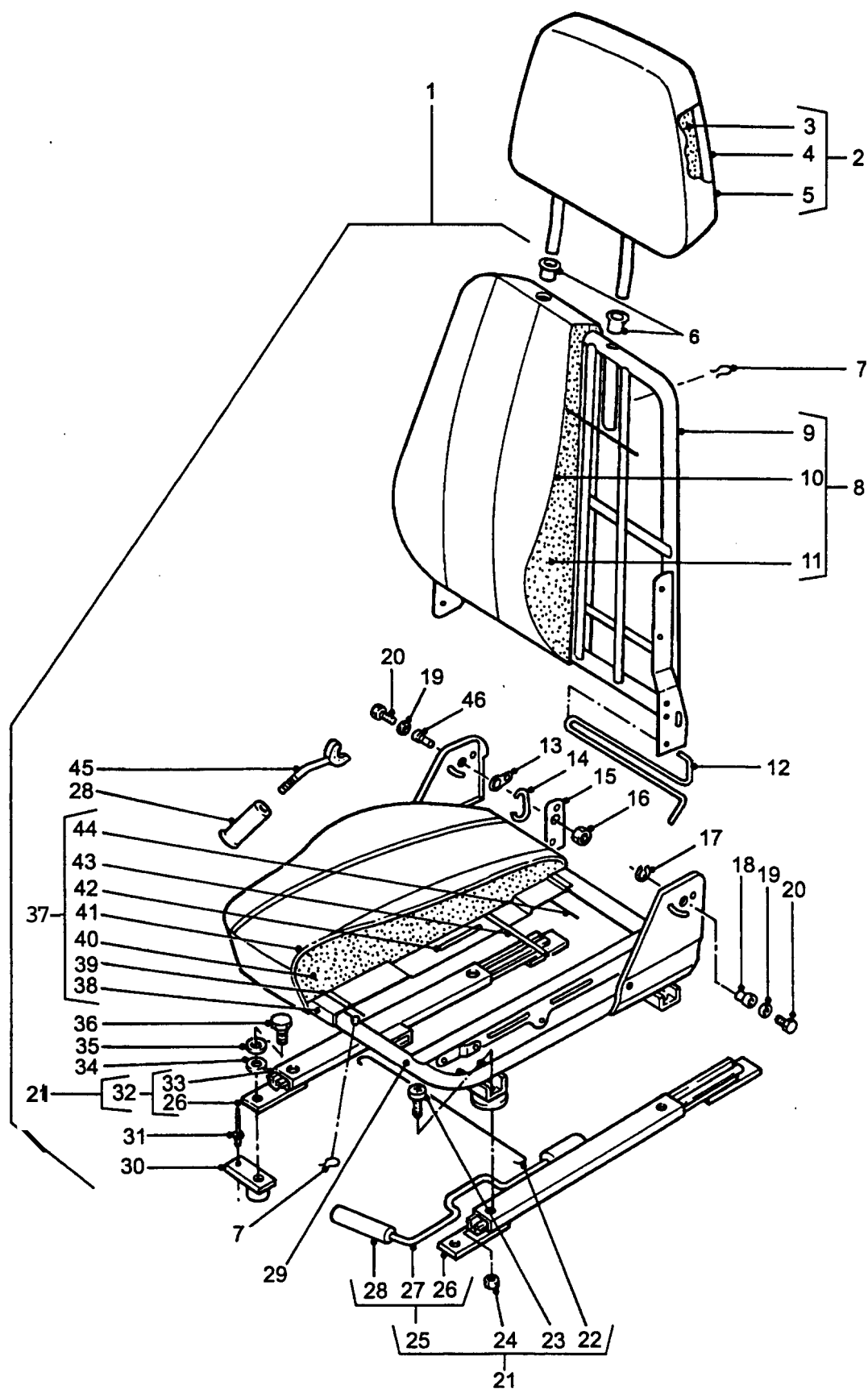

FRONT SEAT (ISRI)

GROUP SH/1
TITLE FRONT SEAT

ITEM NO	DESIGNATION	NSN MANUFACTURER CODE/PART NO SUPPLIER CODE/PART NO	NO OFF	U O	E X	L* M* H*
903	FRAME, CUSHION ASSEMBLY, SEAT BACK, VEHICULAR, FRONT RH (USE SH 902)	/NIL /NIL	1			
010	TRIM, CUSHION ASSEMBLY, SEAT BACK, VEHICULAR, FRONT (USE SH 008 OR SH 902) SH 904)	/NIL /NIL	1			
011	PAD, CUSHION ASSEMBLY, SEAT BACK VEHICULAR, FRONT (USE SH 008 OR SH 902) SH 904)	/NIL /NIL	1			
012	BAR, TORSION, LH FRONT SEAT	Z5233/102-367 Z5394/HYL8698	1			
904	BAR, TORSION, RH FRONT SEAT	Z5233/102-368 Z5394/HYL8699	1			
013	LINK, FRONT SEAT	Z5233/102-094 Z5394/HYL8681	1			
014	SPRING, BOW, FRONT SEAT	Z5233/450-026 Z5394/HYL8682	1			
015	LEVER, TOOTHED, LH FRONT SEAT	Z5233/450-003 Z5394/HYL8684	1			
905	LEVER, TOOTHED, RH FRONT SEAT	Z5233/450-004 Z5394/HYL8683	1			
016	NUT, PLAIN, HEXAGON ISO METRIC, STEEL, 12 MM	5310 66-128-4909 Z0745/102-050 Z5394/HYL8685	1EA		X	LMH
017	RING, RETAINING	5325 66-128-4910 Z0745/102-052 Z5394/HYL8700	1EA		X	LMH
018	BUSHING, SLEEVE	3120 66-128-4913 Z5394/HYL8679 Z5394/HYL8679	1EA		X	LMH
019	WASHER, LOCK STEEL, FLAT EXTERNAL TEETH	5310 66-128-4911 Z0745/102-057 Z5394/HYL8694	2EA		X	LMH

ISSUE NO: 3

REPAIR PARTS SCALE: 02188

PAGE NO: 340

* GRADE OF REPAIR (LIGHT, MEDIUM OR HEAVY)

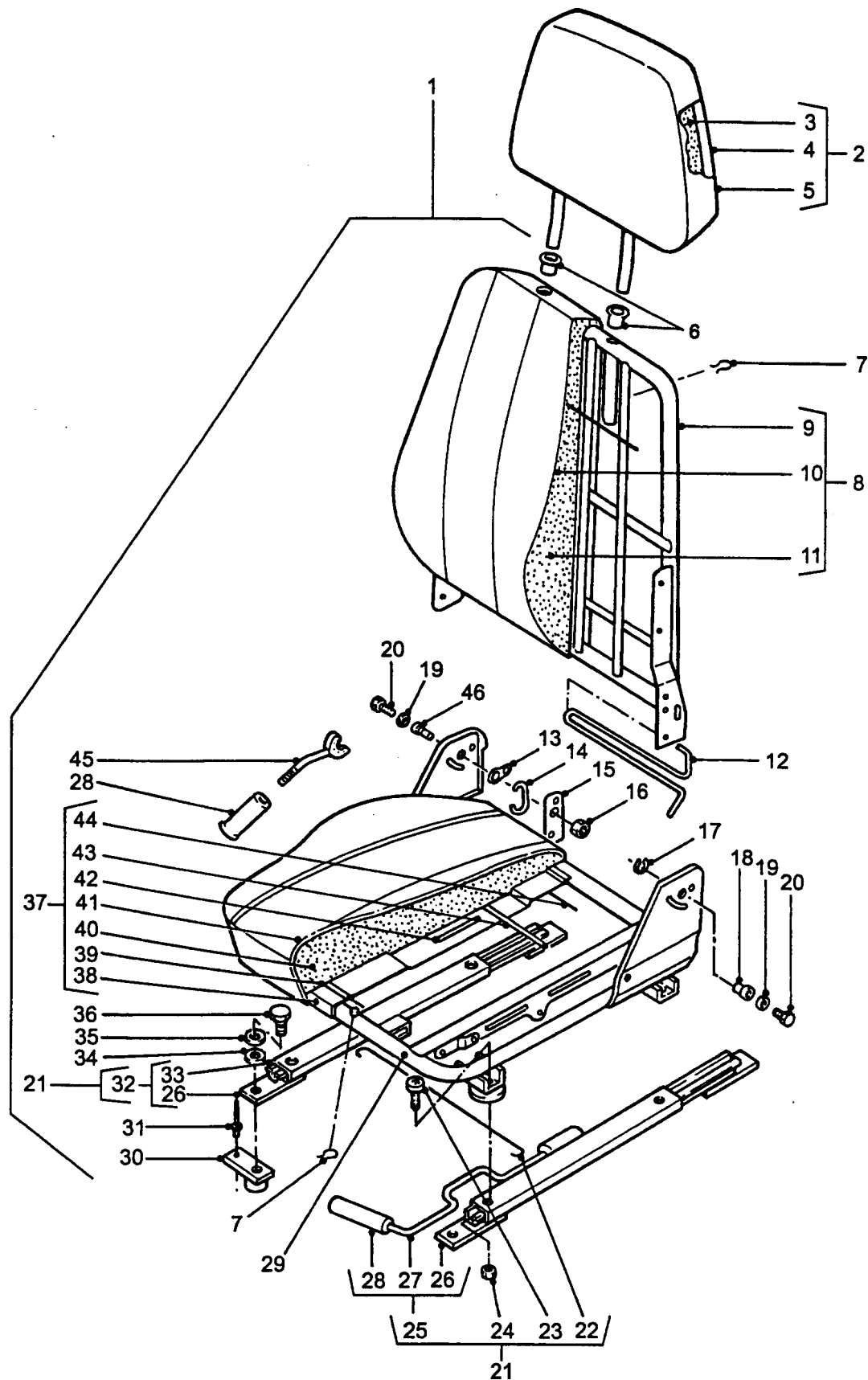

FRONT SEAT (ISRI)

GROUP SH/1
TITLE FRONT SEAT

ITEM NO	DESIGNATION	NSN MANUFACTURER CODE/PART NO SUPPLIER CODE/PART NO	NO OFF	U O I	E X P	L* M* H*
020	BOLT, MACHINE ISO METRIC, HEX HD, 8 MM	5306 66-128-4912 Z0745/102-056 Z5394/HYL8680	2EA		X	LMH
021	SLIDE ASSEMBLY, SEAT, LOCKING FRONT SEAT, CENTRE AND LEFT HAND (INCLUDES SH 022 TO SH 025 AND SH 032)	2540 66-128-6188 Z0745/450-662 Z5394/HYM455	1EA		X	LMH
906	SLIDE ASSEMBLY, SEAT, LOCKING RIGHT HAND, FRONT SEAT (INCLUDES SH 022 TO SH 024, SH 909 AND SH 912)	2540 66-128-6187 Z5394/HYM456 Z0745/450-661	1EA		X	LMH
022	WIRE, SLIDE CONNECTOR (ALSO PART OF SH 021 AND SH 906)	Z5233/450-066 Z5394/HYL9612	1			
907	RING, HOG, CONNECTOR WIRE TO SLIDE (ALSO PART OF SH 021 AND SH 906)	Z5233/101-015 Z5233/101-015	2			
023	SCREW, MACHINE ISO M, STEEL, TFIL HD, 8 MM (ALSO PART OF SH 021 AND SH 906)	5305 66-128-4917 Z0745/102-090 Z5394/HYL8697	2EA		X	LMH
908	SCREW, MACHINE ISO METRIC, STEEL, 8 MM (ALSO PART OF SH 021 AND SH 906)	5305 66-128-4919 Z0745/102-059 Z5394/HYL8695	2EA		X	LMH
024	NUT, SELF-LOCKING, HEXAGON ISO METRIC, 8 MM, NYLON INSERT	5310 66-128-4918 Z0745/102-069 Z5394/HYL8696	4EA		X	LMH
025	SLIDE ASSEMBLY, SEAT LOCKING, LH FRONT SEAT (INCLUDES SH 026, SH 027 AND SH 028, ALSO PART OF SH 021)	2540 66-139-1996 Z0745/450-0522 Z5233/450-0522	1EA		X	LMH
909	SLIDE ASSEMBLY, LOCKING, RH FRONT SEAT (INCLUDES SH 026, SH 910 AND SH 028, ALSO PART OF SH 906)	Z5233/450-454 Z5233/450-454	1			
026	BASE, LOCKING SLIDE (USE SH 025 OR SH 909)	/NIL /NIL	2			

ISSUE NO: 3

REPAIR PARTS SCALE: 02188

PAGE NO: 341

* GRADE OF REPAIR (LIGHT, MEDIUM OR HEAVY)

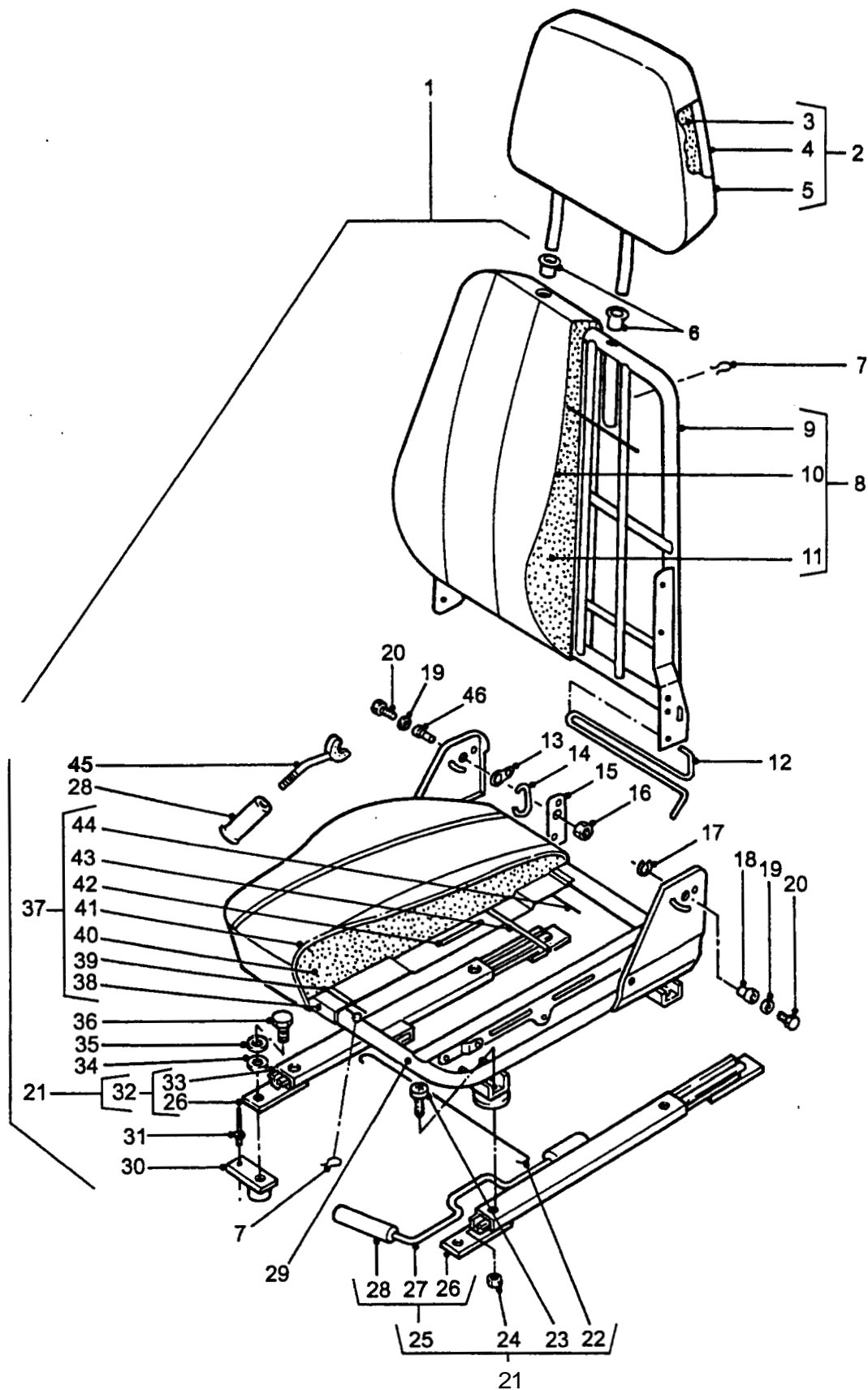

FRONT SEAT (ISRI)

GROUP SH/1
TITLE FRONT SEAT

ITEM NO	DESIGNATION	NSN MANUFACTURER CODE/PART NO SUPPLIER CODE/PART NO	NO OFF	U	E	L*
				O	X	M*
				I	P	H*
327	HOUSING AND LEVER, LOCKING SLIDE ASSEMBLY, LH FRONT SEAT (USE SH 025)	/NIL /NIL	1			
910	HOUSING AND LEVER, LOCKING SLIDE ASSEMBLY, RH FRONT SEAT	/NIL /NIL	1			
028	KNOB, SEAT AND RECLINER ADJUSTERS PLASTIC, THREADED (ALSO PART OF SH 025 AND SH 909)	2540 66-128-5031 D8173/070026 Z0745/102-066	2	EA	X	LMH
029	FRAME, CUSHION, LH FRONT SEAT	Z5233/450-335 Z5394/HYL9614	1			
911	FRAME, CUSHION, RH FRONT SEAT	Z5233/450-334 Z5394/HYL9615	1			
03	BUSH AND PLATE ASSEMBLY, FRONT SEAT TO SEAT BASE, 22 MM BY 36 MM BY 2 MM, BUSH 15 MM OD, 8 MM COARSE THD, 7 MM H, IRIDESCENT PASSEVATE	U1030/MUC7947 Z5394/MUC7947	16			
031	RIVET, POP, 1/8 IN DIA, 1-15/16 IN LG, ALUMINIUM	U1030/RJ608313 Z5394/RJ608313	16			
03	SLIDE ASSEMBLY, SLAVE LH FRONT SEAT (INCLUDES SH 026 AND SH 033, ALSO PART OF SH 021)	2540 66-139-1997 Z0745/450-0551 Z5233/450-0551	1	EA	X	LMH
912	SLIDE ASSEMBLY, SLAVE, RH FRONT SEAT (INCLUDES SH 026 AND 913, ALSO PART OF SH 906)	Z5233/450-555 Z5233/450-555	1			
033	HOUSING, SLAVE SLIDE ASSEMBLY, LH FRONT SEAT (USE SH 032)	/NIL /NIL	1			
913	HOUSING, SLAVE SLIDE ASSEMBLY, RH FRONT SEAT (USE SH 912)	/NIL /NIL	1			
034	WASHER, FLAT, ISO M, STEEL, RD, ZINC PLATED, 8 MM ID, 17 MM OD, 1.60 MM THK	5310 99-122-6475 K7766/BS4320 K0851/DEF STAN 53-17	4	EA	X	LMH

ISSUE NO: 3

REPAIR PARTS SCALE: 02188

PAGE NO: 342

* GRADE OF REPAIR (LIGHT, MEDIUM OR HEAVY)

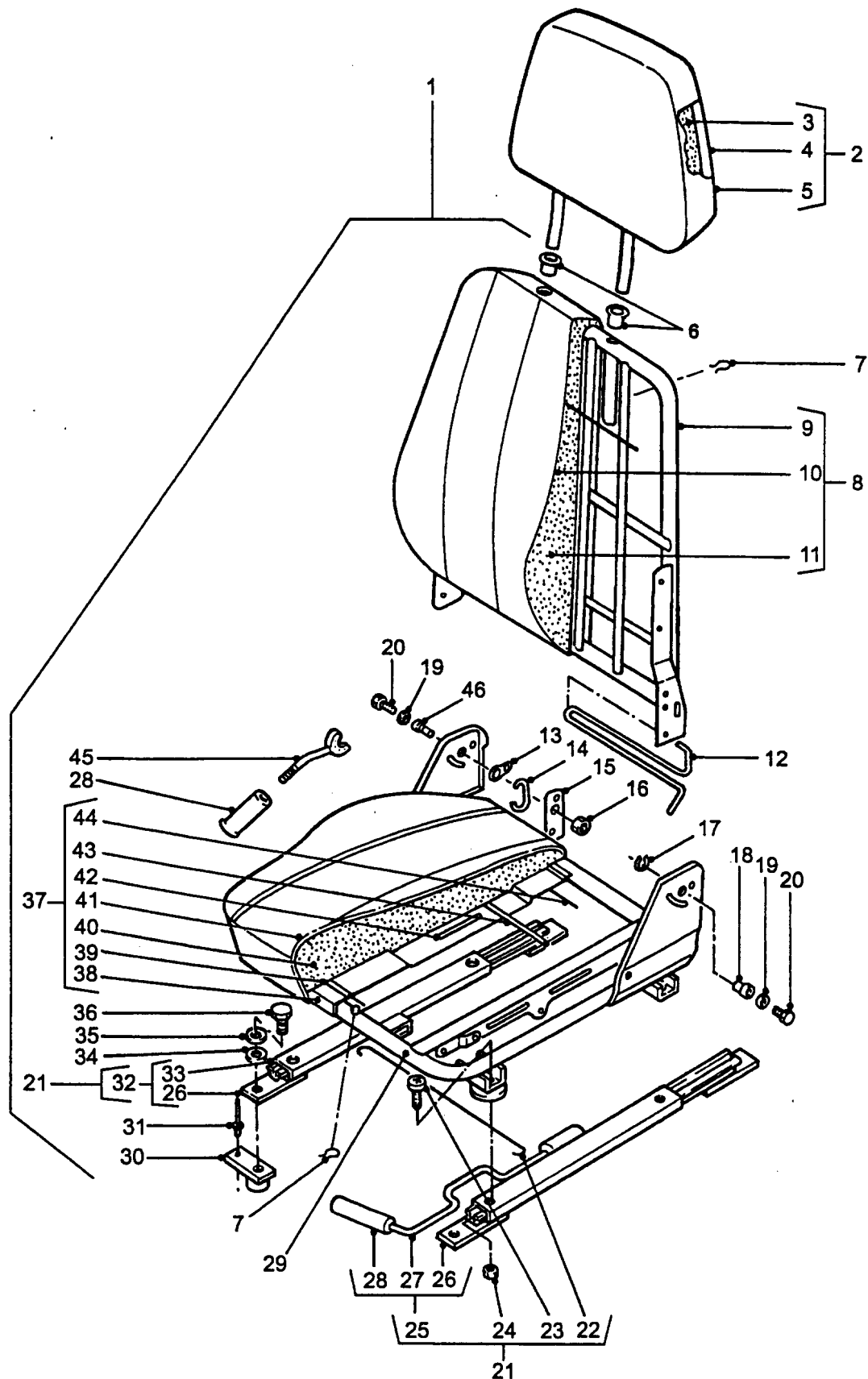

FRONT SEAT (ISRI)

GROUP SH/1
TITLE FRONT SEAT

ITEM NO	DESIGNATION	NSN MANUFACTURER CODE/PART NO SUPPLIER CODE/PART NO	NO OFF	U O	B X	L* M* H*
335	WASHER, LOCK SPRING, STEEL, SINGLE TURN, SQUARE SECTION, ZINC PLATED, 8 MM BOLT SIZE	5310 99-138-9227 K7766/BS4464-TABLE 1 TYPE A K0656/APN3145106M-11	14	EA	X	LMH
036	SCREW, CAP, HEX HD, ISO M, 6G, STEEL, ZINC PLATED, 8 MM-1.25 MM PITCH, 30 MM LG O/A	5305 99-122-5368 K7766/BS3692-TABLE 6 K7766/BS3692@TABLE 6	4	EA	X	LMH
037	CUSHION, SEAT, VEHICULAR FRONT, LH AND RH (INCLUDES SH 038 TO SH 044)	2540 66-128-4748 Z0745/450-056 Z5394/HYL8692	1	EA	A	LMH
038	EDGING, FRONT SEAT CUSHION (USE SH 037)	/NIL /NIL	1			
039	WIRE, FRONT SEAT CUSHION (USE SH 037)	/NIL /NIL	1			
040	PAD, CUSHION, FRONT SEAT (USE SH 037)	/NIL /NIL	1			
041	TRIM, FRONT SEAT CUSHION (USE SH 037)	/NIL /NIL	1			
042	BAR, TIE, SHORT, FRONT SEAT CUSHION (USE SH 037)	/NIL /NIL	1			
043	BAR, TIE, LONG, FRONT SEAT CUSHION (USE SH 037)	/NIL /NIL	1			
044	WIRE, FRONT, SEAT CUSHION (USE SH 037)	/NIL /NIL	1			
045	LEVER, MANUAL CONTROL RECLINING ADJUSTMENT, CENTRE AND LH	5340 66-128-4772 Z0745/450-587 Z5394/HYL8677	1	EA	X	LMH
9114	LEVER, MANUAL CONTROL RECLINING ADJUSTMENT, RH	5340 66-128-4769 Z0745/450-613 Z5394/HYL8678	1	EA	X	LMH
046	BOLT, MACHINE	5306 66-128-4920 Z0745/102-053 Z5394/HYL8686	16	EA	X	LMH

ISSUE NO: 3

REPAIR PARTS SCALE: 02188

PAGE NO: 343

* GRADE OF REPAIR (LIGHT, MEDIUM OR HEAVY)

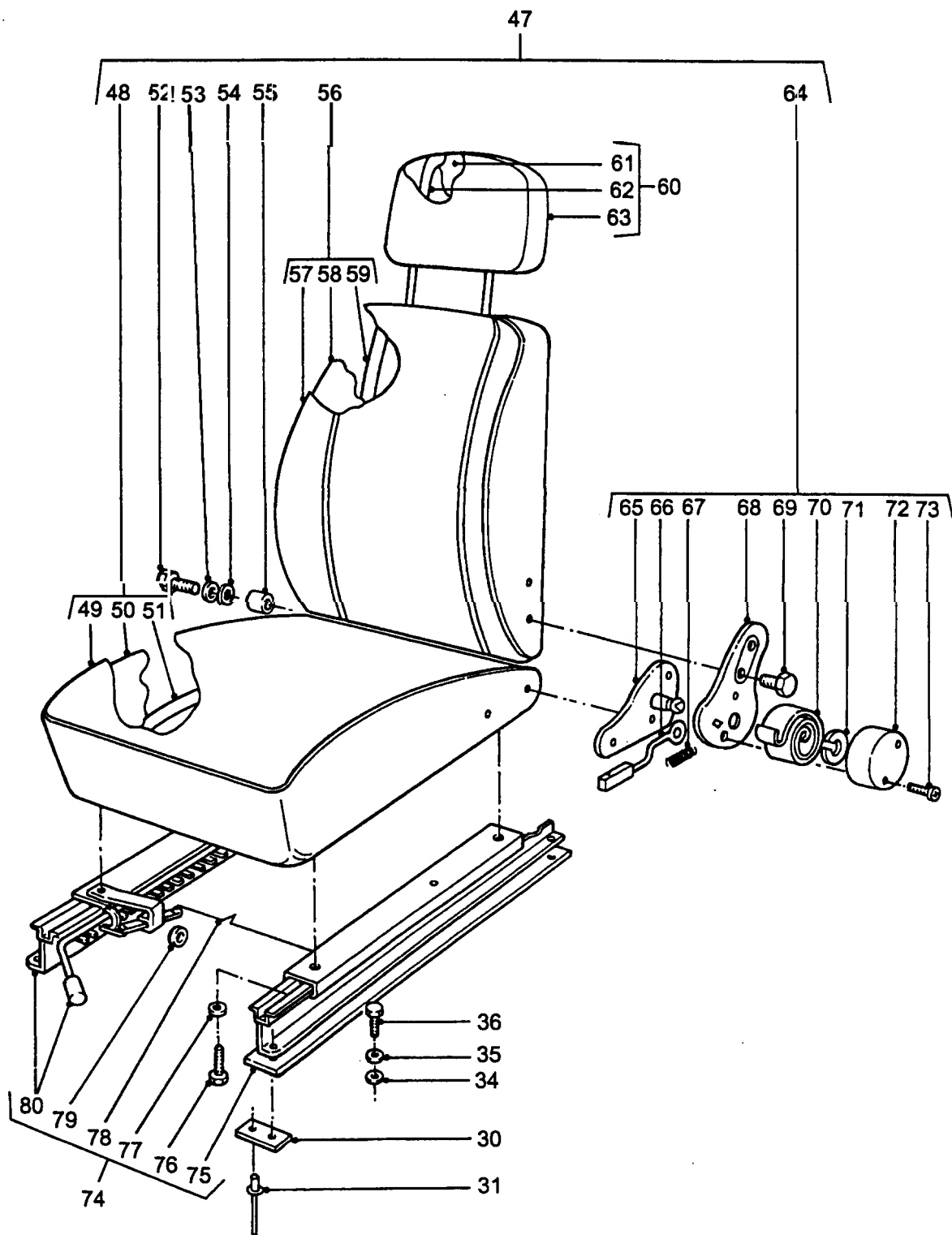

FRONT SEAT (STRATOS)

GROUP SH/2
TITLE FRONT SEAT

ITEM NO	DESIGNATION	NSN MANUFACTURER CODE/PART NO SUPPLIER CODE/PART NO	NO OFF	U O I	E X P	L* M* H*
047	SEAT, VEHICULAR ASSEMBLY, FRONT RIGHT HAND (INCLUDES SH 048, SH 052 TO SH 056, SH 064 AND SH 074)	2540 66-128-6164 Z5186/712LT5-10A Z5394/HYG4936	1EA		A	LMH
915	SEAT, VEHICULAR ASSY, FRONT, LEFT HAND (INCLUDES SH 916, SH 052 TO SH 055, SH 918, SH 920 AND SH 923)	2540 66-128-6163 Z5186/712RT5-10B Z5394/HYG4937	1EA		A	LMH
048	CUSHION, SEAT, VEHICULAR RIGHT HAND FRONT (INCLUDES SH 049 TO SH 051 ALSO PART OF SH 047)	2540 66-128-6169 Z5186/10.550L Z5394/HYM421	1EA		X	LMH
916	CUSHION, SEAT, VEHICULAR FRONT LEFT HAND SEAT (INCLUDES SH 049, SH 050 AND SH 917, ALSO PART OF SH 915)	2540 66-128-6168 Z5186/712RHL-010 Z5394/HYM422	1EA		X	LMH
049	TRIM, SEAT CUSHION (USE SH 048)	/NIL /NIL	1			
050	PAD, SEAT CUSHION (USE SH 048)	/NIL /NIL	1			
051	FRAME, LH SEAT CUSHION (USE SH 916)	/NIL /NIL	1			
052	SCREW, MACHINE ISO M, STEEL, CAP HD, BLACK OXIDE FINISH, 8.0 MM BY 18.0 MM LG (ALSO PART OF SH 047 AND SH 915)	5305 66-128-6167 Z5186/09.101 Z5394/HYM429	1EA		X	LMH
053	WASHER, FLAT STEEL, RD, ZINC PLATED, 7.0 MM BOLT SIZE, 17.0 MM OD, 1.2 MM THK (ALSO PART OF SH 047 AND SH 915)	5310 66-128-6166 Z5186/12.022 Z5394/HYM445	1EA		X	LMH
054	WASHER, FLAT NYLON, 11.0 MM ID, 25.0 MM OD, 1.0 MM THK (ALSO PART OF SH 047 AND SH 915)	5310 66-128-6165 Z5186/12.059 Z5394/HYM446	1EA		X	LMH
055	BUSHING, SLEEVE STEEL, 10.5 MM OD, 8.0 MM ID, 9.0 MM LG, ZINC PLATED	3120 66-128-6174 Z5186/23.047 Z5394/HYM430	1EA		X	LMH

ISSUE NO: 3

REPAIR PARTS SCALE: 02188

PAGE NO: 344

* GRADE OF REPAIR (LIGHT, MEDIUM OR HEAVY)

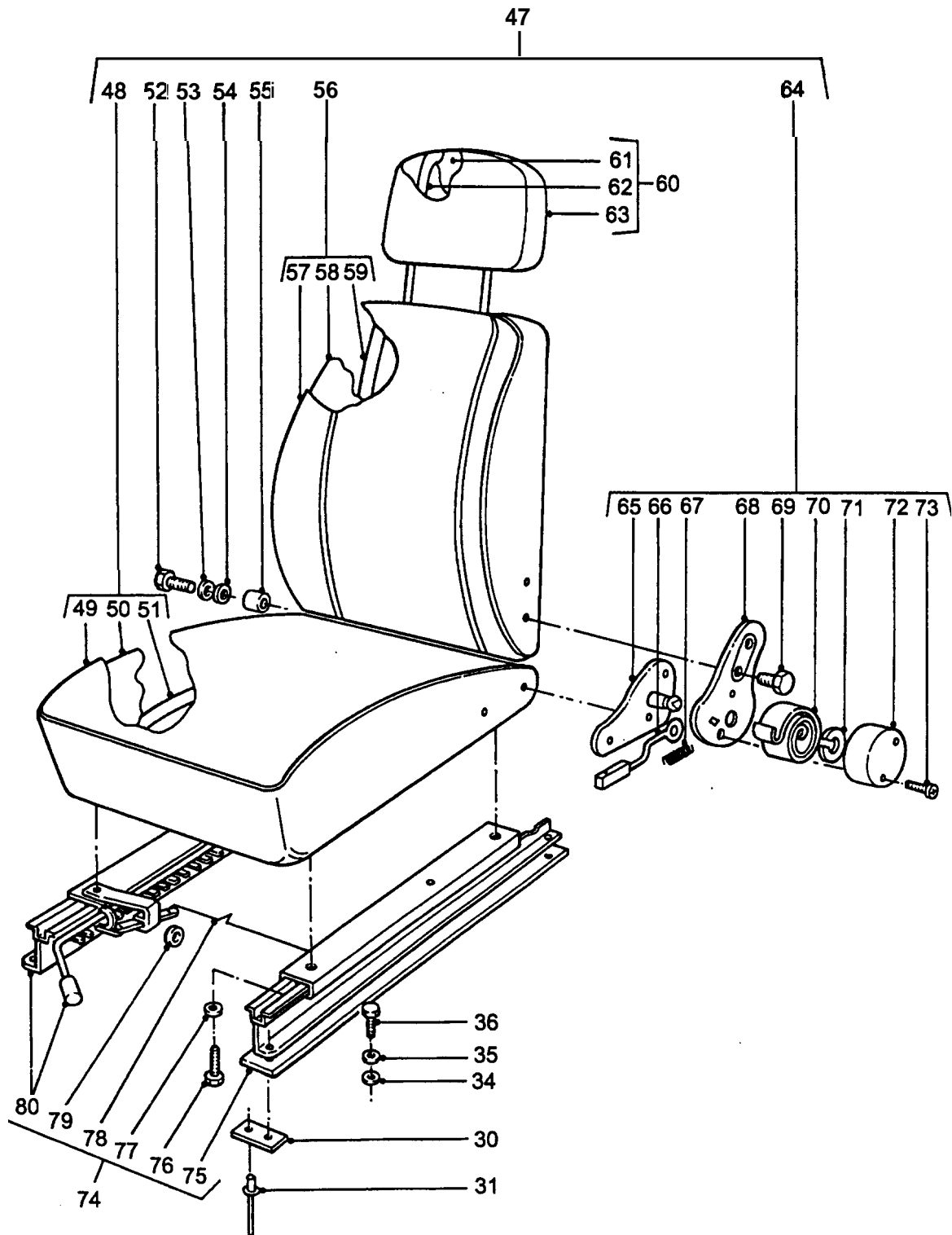

FRONT SEAT (STRATOS)

GROUP SH/2
TITLE FRONT SEAT

ITEM NO	DESIGNATION	NSN MANUFACTURER CODE/PART NO SUPPLIER CODE/PART NO	NO OFF	U O I	E X P	L* M* H*
056	CUSHION, SEAT BACK, VEHICULAR FRONT SEAT, RIGHT HAND (INCLUDES SH 057 TO SH 059, ALSO PART OF SH 047)	2540 66-128-6176 Z5186/10.551L Z5394/HYM415	1	EA	X	LMH
917	CUSHION, SEAT BACK, VEHICULAR FRONT SEAT, LEFT HAND (INCLUDES SH 057, SH 058 AND SH 919, ALSO PART OF SH 915)	2540 66-128-6177 Z5186/712RHU-010 Z5394/HYM416	1	EA	X	LMH
057	TRIM, FRONT SEAT SQUAB (USE SH 056 OR SH 917)	/NIL /NIL	1			
058	PAD, FRONT SEAT SQUAB (USE SH 056 OR SH 917)	/NIL /NIL	1			
059	FRAME, FRONT SEAT SQUAB, RH FRONT SEAT (USE SH 056)	/NIL /NIL	1			
918	FRAME, FRONT SEAT SQUAB, LH FRONT SEAT (USE SH 917)	/NIL /NIL	1			
060	HEADREST ASSEMBLY, FRONT SEAT (INCLUDES SH 061 TO SH 063)	Z5186/10.546 Z5394/HYG5648	2			
061	PAD, FRONT SEAT HEADREST (USE SH 060)	/NIL /NIL	1			
062	FRAME, FRONT SEAT HEADREST (USE SH 060)	/NIL /NIL	1			
063	TRIM, FRONT SEAT HEADREST (USE SH 060)	/NIL /NIL	1			
064	RECLINER ASSY, FRONT SEAT, RIGHT HAND (INCLUDES SH 065, SH 066 TO SH 068 AND SH 069 TO SH 073, ALSO PART OF SH 047)	2540 66-128-6171 Z5186/22.055 Z5394/HYM418	1	EA	X	LMH

ISSUE NO: 3

REPAIR PARTS SCALE: 02188

PAGE NO: 345

* GRADE OF REPAIR (LIGHT, MEDIUM OR HEAVY)

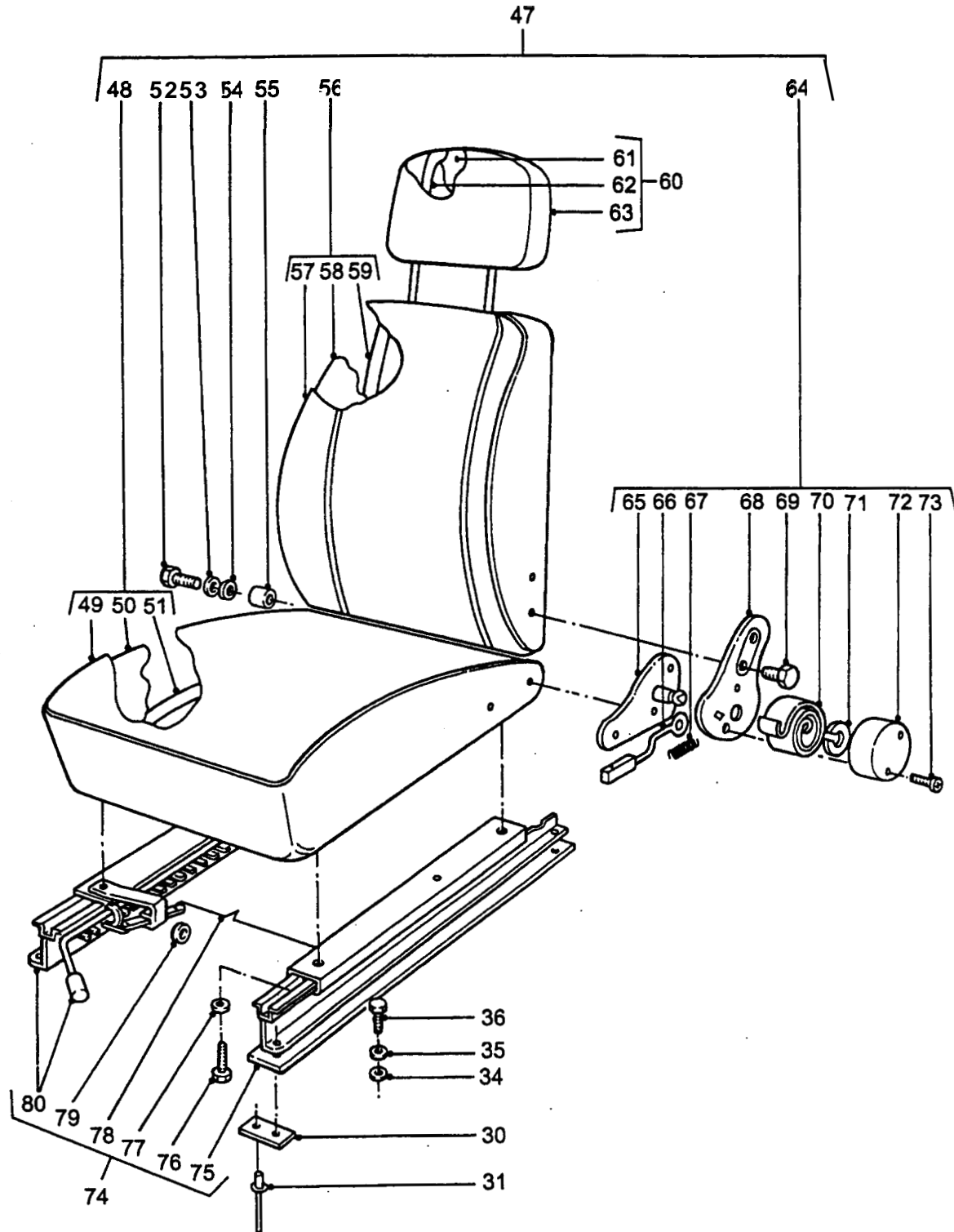

FRONT SEAT (STRATOS)

GROUP SH/2
TITLE FRONT SEAT

ITEM NO	DESIGNATION	NSN MANUFACTURER CODE/PART NO SUPPLIER CODE/PART NO	NO OFF	J E	X M*	L*
919	SEAT, RECLINER, ASSY FRONT, LEFT-HAND (INCLUDES SH 920, SH 066, SH 067, SH 921 AND SH 069 TO SH 073, ALSO PART OF SH 915)	2540 66-128-6170 Z5186/22.054 Z5394/HYM419	1	EA	X	LMF
065	MOUNTING, RECLINER, LOWER, RH (USE SH 064)	/NIL /NIL	1			
920	MOUNTING, RECLINER, LOWER, LH (USE SH 919)	/NIL /NIL	1			
066	LEVER, RELEASE, RECLINER (USE SH 064 OR SH 919)	/NIL /NIL	1			
067	SPRING, RECLINER RELEASE LEVER, 8 MM DIA, 25 MM LG, 1.5 MM DIA WIRE (USE SH 064 OR SH 919)	/NIL /NIL	1			
068	MOUNTING, RECLINER, UPPER, R.H. FRONT SEAT (USE SH 064)	/NIL /NIL	1			
921	MOUNTING, RECLINER, UPPER, L.H. FRONT SEAT (USE SH 919)	/NIL /NIL	1			
069	SCREW, ASSEMBLED WASHER STEEL, M8.0 THD, 25.0 MM LG, SCREW USE ON SEAT RECLINER MOUNTING (ALSO PART OF SH 064 AND SH 919)	5305 66-128-6179 Z5186/09.087 Z5394/HYM427	4	EA	X	LMH
070	SPRING, RECLINER, 15 MM W, 55 MM OD, 5 MM THK, STEEL (USE SH 064 OR SH 919)	/NIL /NIL	1			
071	CLIP, 'E', SPRING RETENSION, 1 MM THK, STEEL (USE SH 064 OR SH 919)	/NIL /NIL	1			
072	COVER, RECLINER SPRING, 33 MM H, 85 MM OD, PLASTIC (USE SH 064 OR SH 919)	/NIL /NIL	1			
ISSUE NO: 3 REPAIR PARTS SCALE: 02188 PAGE NO: 346						

* GRADE OF REPAIR (LIGHT, MEDIUM OR HEAVY)

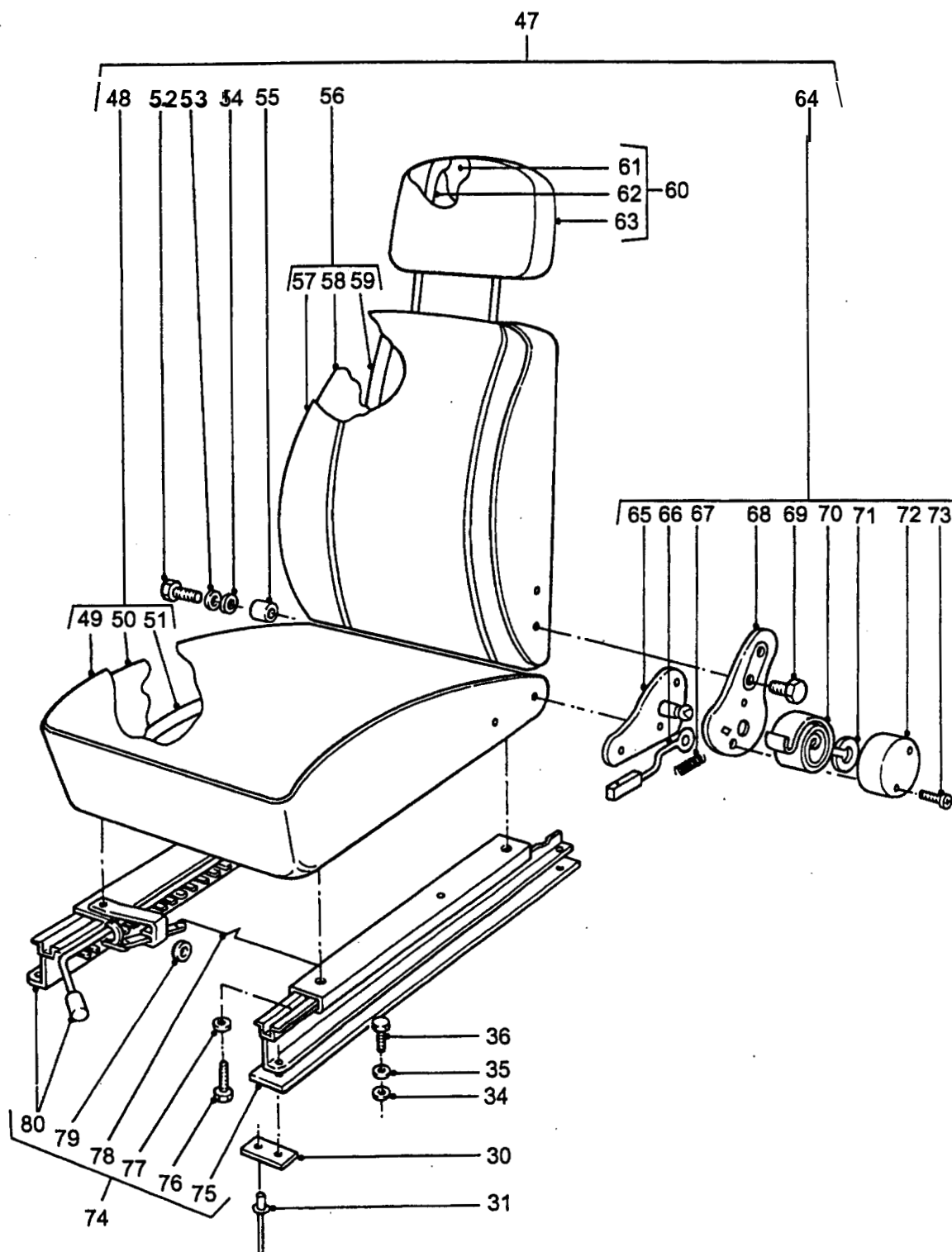

FRONT SEAT (STRATOS)

GROUP SH/2
TITLE FRONT SEAT

ITEM NO	DESIGNATION	NSN MANUFACTURER CODE/PART NO SUPPLIER CODE/PART NO	NO OFF	U O	E X	L* M* H*
07	SCREW, COVER RETENTION, RECESSED PAN HD, 4 MM DIA THD, 25 MM LG, STEEL, ZINC PLATED (ALSO PART OF SH 064 AND SH 919)	U1030/SE104251 Z5394/SE104251	2			
074	SLIDE KIT FRONT SEAT (INCLUDES SH 075 AND SH 076 TO SH 080, ALSO PART OF SH 047)	2540 66-128-6173 Z5186/21.517 Z5394/HYM424	1KT		X	LMH
922	SLIDE KIT, FRONT SEAT, LH (INCLUDES SH 924 TO SH 079 AND SH 924, ALSO PART OF SH 915)	2540 66-128-6172 Z5186/21.518 Z5394/HYM425	1KT		X	LMH
075	SLIDE ASSEMBLY, SLAVE, RH FRONT SEAT (USE SH 074)	/NIL /NIL	1			
923	SLIDE ASSEMBLY, SLAVE, LH FRONT SEAT (USE SH 922)	/NIL /NIL	1			
076	SCREW, MACHINE ISO M, STEEL, HEX HD, ZINC PLATED, 8 MM BY 38 MM LG	5305 66-128-6178 Z5186/09.086 Z5394/HYM428	4EA		X	LMH
077	WASHER, FLAT, 8 MM ID, 22 MM OD, 2.5 MM THK, STEEL, BLACK FINISH (USE SH 074 OR SH 922)	/NIL /NIL	4			
078	WIRE, SLIDE CONNECTOR (ALSO PART OF SH 074 AND SH 922)	Z5186/08-083 Z5394/HYM426	1			
079	RING, CONNECTOR WIRE TO SLIDE (ALSO PART OF SH 074 AND SH 922)	Z5186/20.210 Z5186/20.210	2			
080	SLIDE ASSEMBLY, DRIVE, LOCKING, COMPLETE WITH LEVER AND KNOB, RH FRONT SEAT (USE SH 074)	/NIL /NIL	1			
924	SLIDE ASSEMBLY, DRIVE, LOCKING, COMPLETE WITH LEVER AND KNOB, LH FRONT SEAT (USE SH 922)	/NIL /NIL	1			

ISSUE NO: 3

REPAIR PARTS SCALE: 02188

PAGE NO: 347

* GRADE OF REPAIR (LIGHT, MEDIUM OR HEAVY)

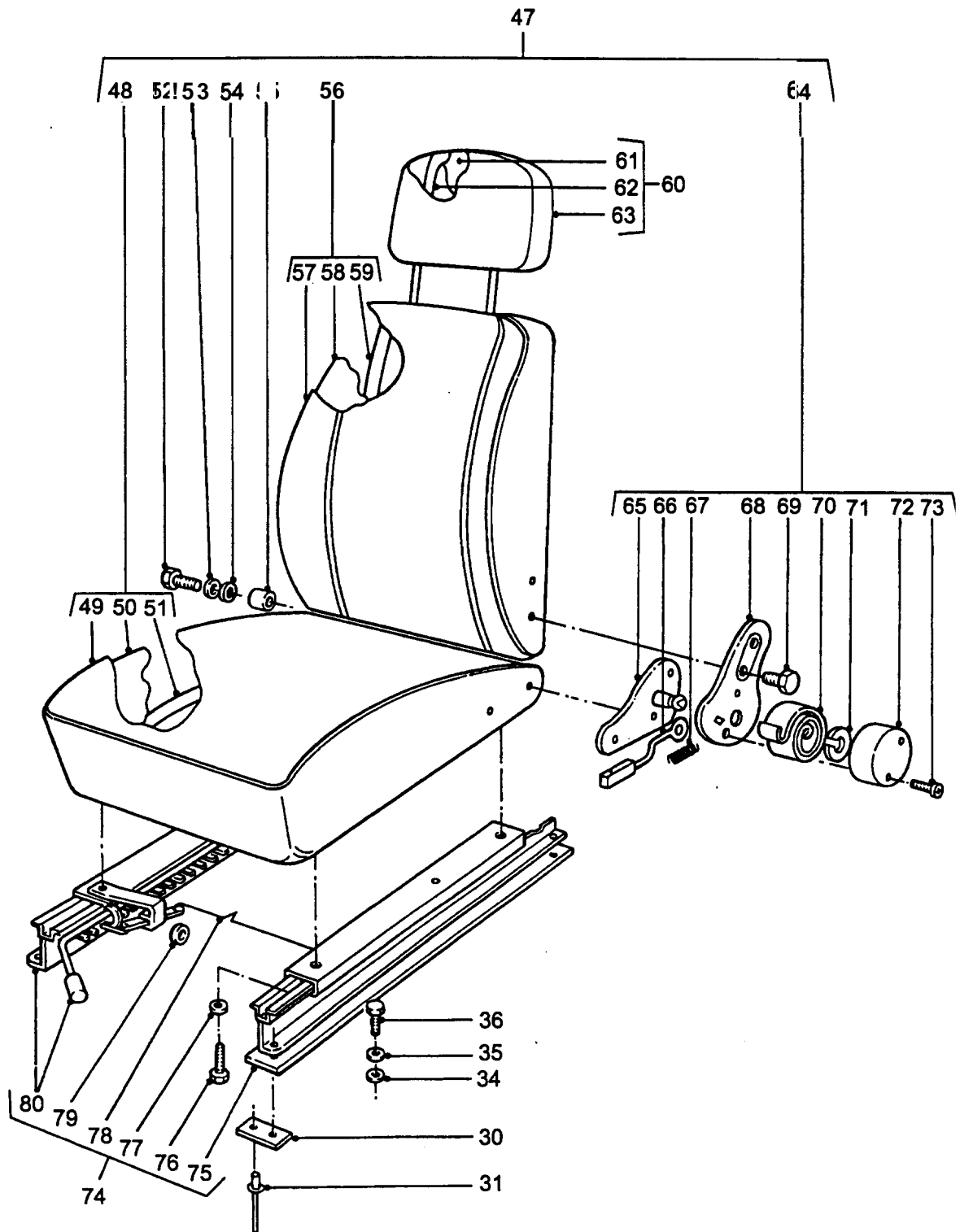

FRONT SEAT (STRATOS)

GROUP SH/2
TITLE FRONT SEAT

ITEM NO	DESIGNATION	NSN MANUFACTURER CODE/PART NO SUPPLIER CODE/PART NO	NO OFF	U O	E I	L* M* H*
325	COVER, CUSHION, SEATBACK, REAR SEAT, 8 OZ, MANPACK, D.P.P. CANVAS (MANUFACTURE FROM SH 927)	Z5394/HYG5609 25394/HYG5609	4			
926	COVER, CUSHION, VEHICULAR, REAR SEAT, 8 OZ, MANPACK, D.P.P. CANVAS (MANUFACTURE FROM SH 927)	/NIL /NIL	4			
927	CLOTH, DUCK COTTON/POLYESTER, CORESPUN, 280 GSM, 183 CM W, DISRUPTIVE PATTERN, PRINTED (USE AS REQUIRED)	8305 66-125-2329 Z0083/ARMY (AUST)6587 ISSU E 2 Z0083/ARMY (AUST)6587 ISSU E 2	1MR	X		MH
ISSUE NO: 3 REPAIR PARTS SCALE: 02188 PAGE NO: 348						

* GRADE OF REPAIR (LIGHT, MEDIUM OR HEAVY)

81

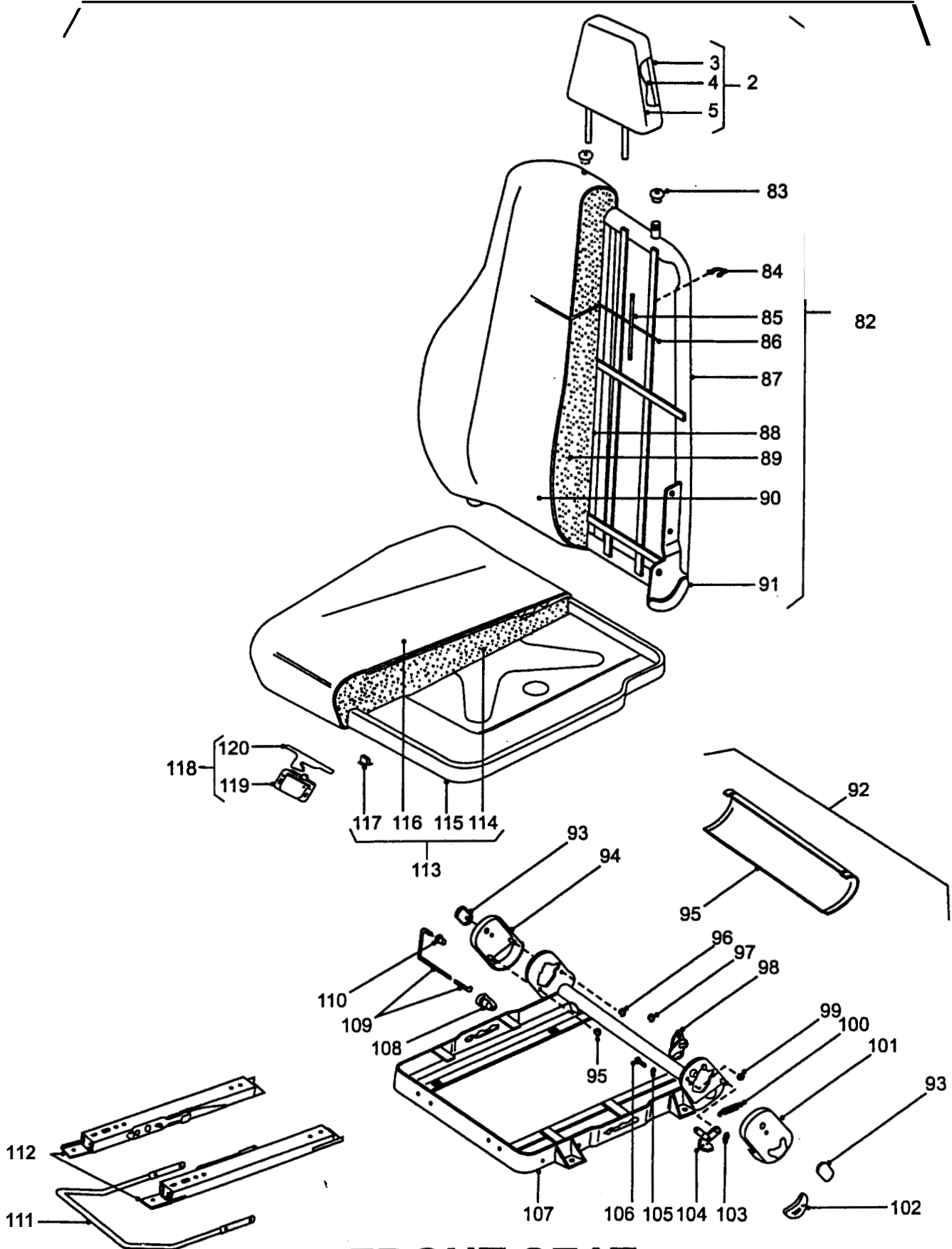

**FRONT SEAT
(ISRI LATE TYPE)**

GROUP SH/3
TITLE FRONT SEAT

ITEM NO	DESIGNATION	NSN MANUFACTURER CODE/PART NO SUPPLIER CODE/PART NO	NO OFF	U O	E X	L* M* H*
381	SEAT, VEHICULAR, LH FRONT, RH CONTROLS, W/HEADREST (INCLUDES SH 002 AND SH 082 TO SH 118)	2540 66-143-5284 D8173/84844-01 PAS 25394/HYG7578	1	EA	A	LMH
928	SEAT, VEHICULAR, DRIVERS, LH CONTROLS, W/HEADREST (INCLUDES SH 002, SH 929, SH 930 AND SH 112 TO SH 118)	2540 66-143-5282 D8173/84843-01 DRV Z5394/HYG7576	1	EA	A	LMH
082	CUSHION ASSY, BACK REST, LH (INCLUDES SH 002 AND SH 083 TO SH 091)	Z5394/HYM1041 Z5394/HYM1041	1			LMH
929	CUSHION ASSY, BACK REST, RH (INCLUDES SH 002, SH 083 TO SH 086, SH 930 AND SH 088 TO SH 091)	25394/HYM1042 Z5394/HYM1042	1			LMH
083	GUIDE BUSH, HEAD REST	D8173/40397 Z5394/HYM814	2			
084	CLIP, RETAINING, HEAD REST	D8173/40408 Z5394/HYM813	2			
085	RETAINER, TRIM, SHORT	D8173/40723 Z5394/HYM817	2			
086	RETAINER, TRIM, LONG	D8173/40715 Z5394/HYM816	1			
087	FRAME, BACK REST, LH	D8173/19135D Z5394/HYM809	1			
930	FRAME, BACK REST, RH (ALSO PART OF SH 929)	D8173/19136D Z5394/HYM808	1			
088	INSERT, BACK REST	D8173/12270 Z5394/HYM815	1			
089	FOAM, BACK REST	D8173/00103 Z5394/HYM810	1			
090	TRIM, BACK REST	D8173/A450331 Z5394/HYM811	1			
ISSUE NO: 3 REPAIR PARTS SCALE: 02188 PAGE NO: 349						

* GRADE OF REPAIR (LIGHT, MEDIUM OR HEAVY)

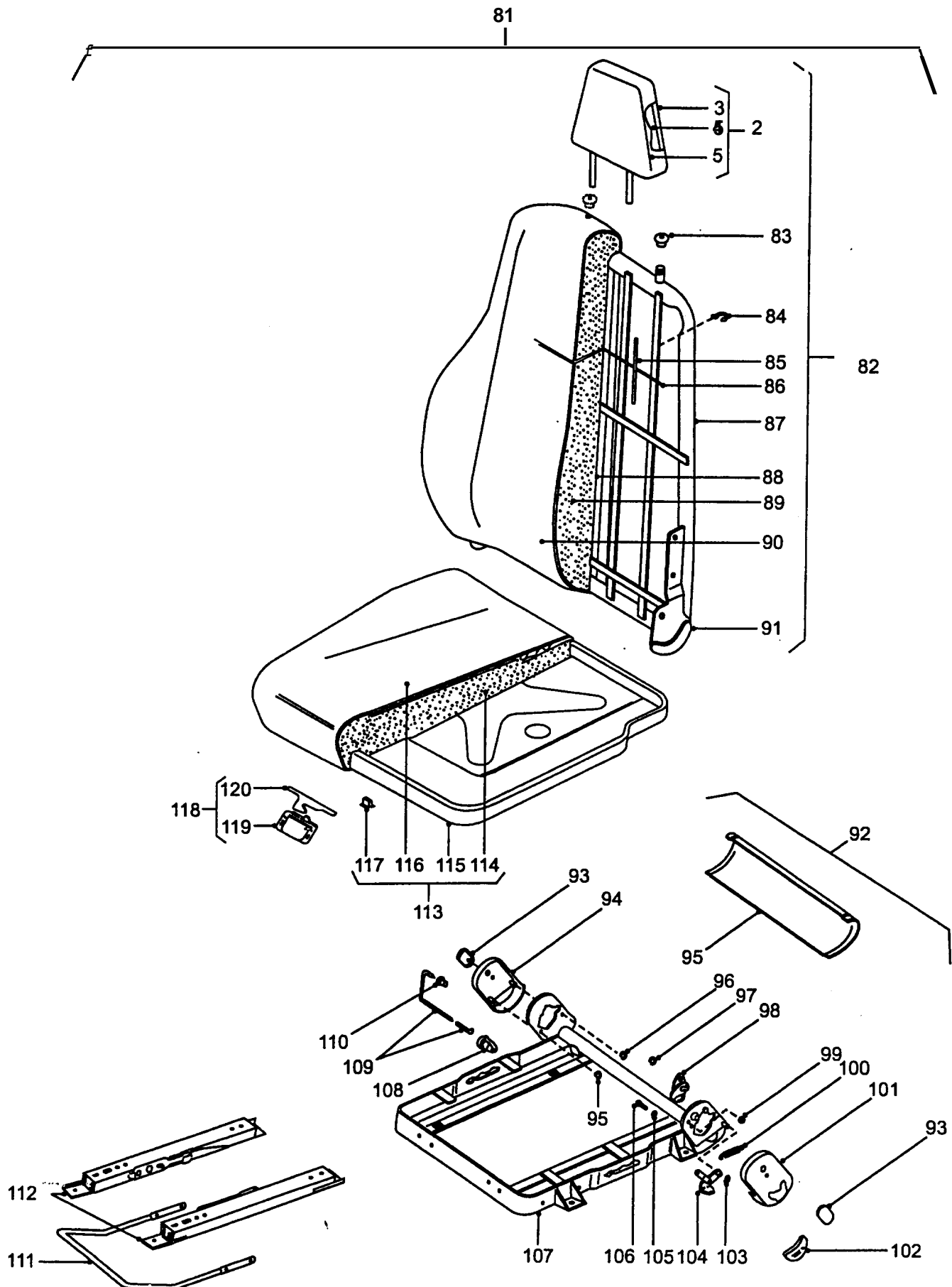

**FRONT SEAT
(ISRI LATE TYPE)**

GROUP SH/3
TITLE FRONT SEAT

ITEM NO	DESIGNATION	NSN MANUFACTURER CODE/PART NO SUPPLIER CODE/PART NO	NO OFF	J D I	E X E	L* M* H*
091	TOOTH SEGMENT (WELDED TO SH 087 AND SH 929)	D8173/44408X Z5394/HYM812	1			
092	FRAME ASSEMBLY, COMPLETE, LH (INCLUDES SH 093 TO SH 110)	D8173/13838 Z5394/HYM775	1			
931	FRAME, CUSHION, COMPLETE, RH (INCLUDES SH 092, SH 932, SH 95 TO SH 097, SH 933, SH 099, SH 100, SH 934, SH 935, SH 103, SH 936 AND SH 105 TO SH 110)	D8173/13839 Z5394/HYM776	1			
093	CAP	D8173/42592 Z5394/HYM795	1			
094	COVER, SIDE PLATE, NON-RECLINE, LH	D8173/45609-01 Z5394/HYM790	1			
932	COVER, SIDE PLATE, NON-RECLINE, RH	D8173/42466-01 Z5394/HYM791	1			
095	PLATE, COVER	D8173/20704D Z5394/HYM788	1			
096	CLIP, RETAINING	D8173/60207 Z5394/HYM789	2			
097	CLIP, RETAINING	D8173/60362 Z5394/HYM787	1			
098	LEVER, TOOTHED, COMPLETE, LH	D8173/43385 Z5394/HYM786	1			
933	LEVER, TOOTHED, COMPLETE, RH	D8173/43386 Z5394/HYM785	1			
099	NUT, LOCKING	D8173/60008 Z5394/HYM798	1			
100	SPRING, HELICAL, EXTENSION, RECLINE	D8173/41552 Z5394/HYM784	1			
ISSUE NO: 3 REPAIR PARTS SCALE: 02188 PAGE NO: 350						

* GRADE OF REPAIR (LIGHT, MEDIUM OR HEAVY)

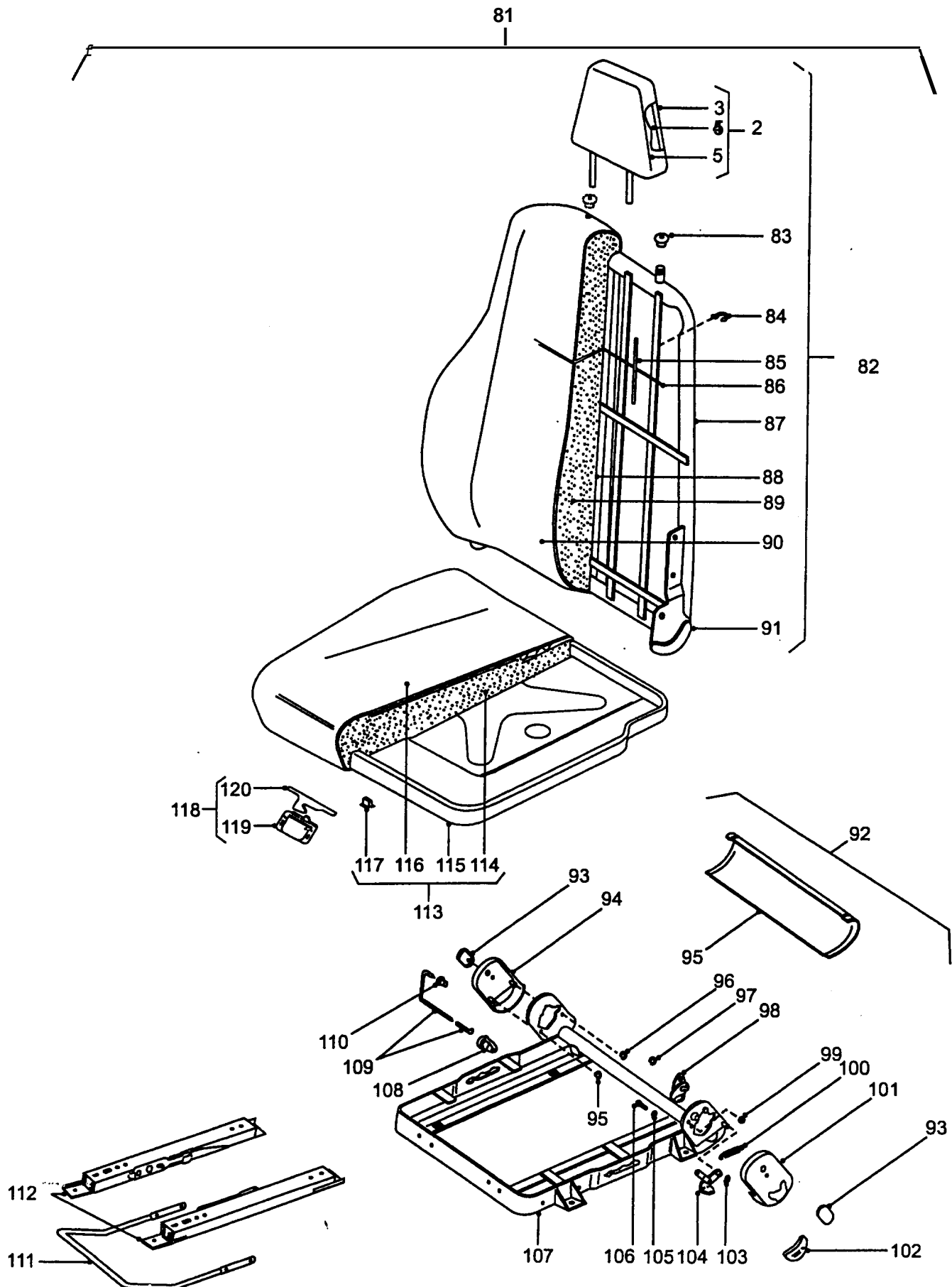

**FRONT SEAT
(ISRI LATE TYPE)**

GROUP SH/3
TITLE FRONT SEAT

ITEM NO	DESIGNATION	NSN MANUFACTURER CODE/PART NO SUPPLIER CODE/PART NO	NO OFF	U O	E X	L* M* H*
101	COVER PLATE, SLIDE ADJUSTER, LH	D8173/42593-01 Z5394/HYM779	1			
934	COVER PLATE, SLIDE ADJUSTER, RH	D8173/42594-01 Z5394/HYM780	1			
102	LEVER, ADJUSTER, BACK REST, LH	D8173/31055-01 Z5394/HYM778	1			
935	LEVER, ADJUSTER, BACK REST, RH	D8173/31056-01 Z5394/HYM777	1			
103	CLIP, RETAINING	D8173/60045 Z5394/HYM781	1			
104	LEVER, RECLINE MECHANISM, LH	D8173/41509 Z5394/HYM783	1			
936	LEVER, RECLINE MECHANISM, RH	D8173/41510 Z5394/HYM782	1			
105	WASHER	D8173/60056 Z5394/HYM797	1			
106	SCREW, SOCKET HEAD, M8 BY 16 MM LG	D8173/60058 Z5394/HYM796	1			
107	FRAME (USE SH 092 OR SH 931 AS REQUIRED)	/NIL /NIL	1			
108	BUSH	D8173/42384 Z5394/HYM792	1			
109	RETURN SPRING	D8173/31537 E Z5394/HYM793	1			
110	BUSH	D8173/42382 Z5394/HYM794	1			
111	SLIDE HANDLE	Z5394/HYM799 Z5394/HYM799	1			
ISSUE NO: 3 REPAIR PARTS SCALE: 02188 PAGE NO: 351						

* GRADE OF REPAIR (LIGHT, MEDIUM OR HEAVY)

81

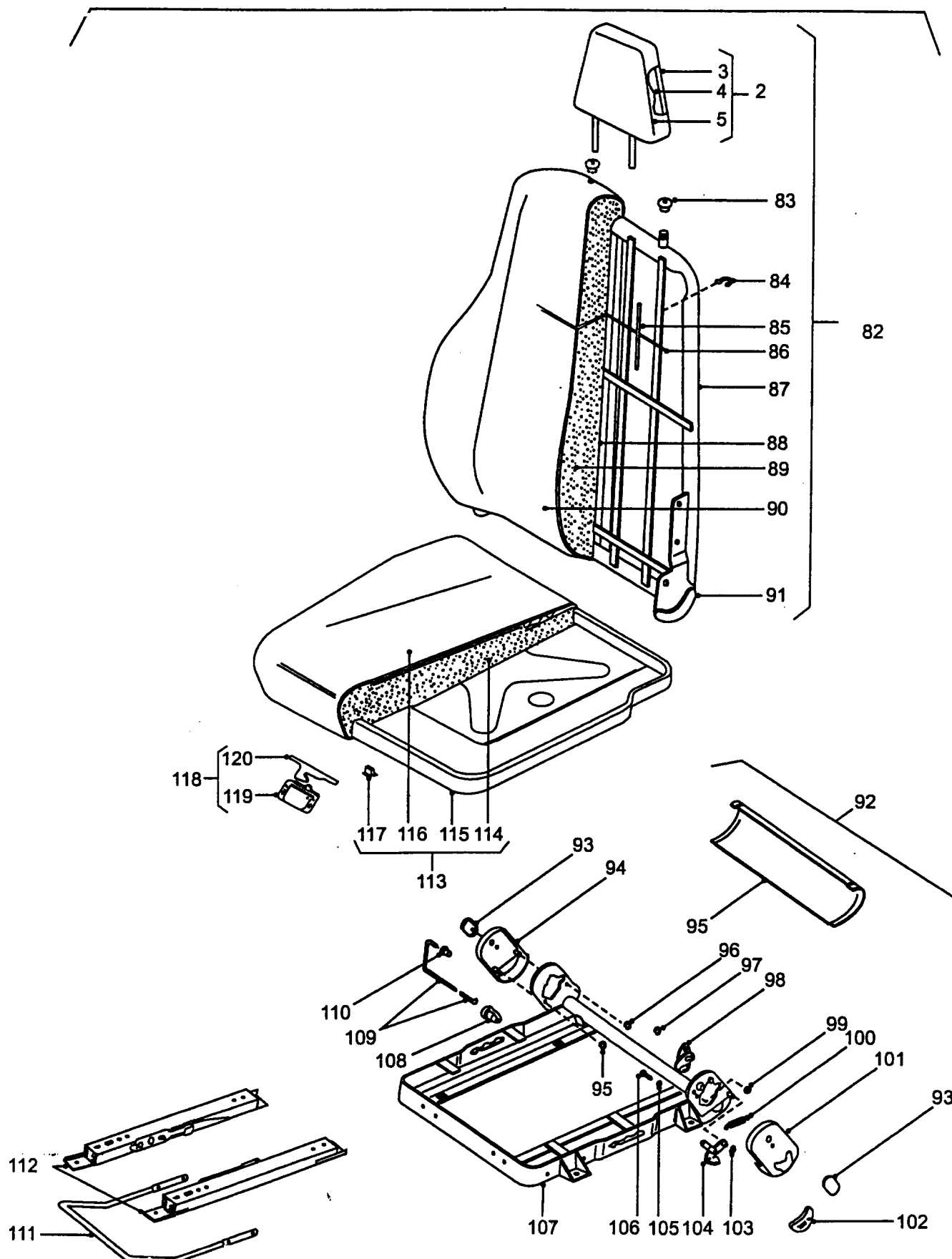

FRONT SEAT (ISRI LATE TYPE)

GROUP SH/3
TITLE FRONT SEAT

ITEM NO	DESIGNATION	NSN MANUFACTURER CODE/PART NO SUPPLIER CODE/PART NO	NO OFF	U O	R X	L* M* H*
112	KIT, SLIDE	Z5394/HYM769 Z5394/HYM769	1			
113	CUSHION, SEAT ASSY (INCLUDES SH 114 TO SH 117)	Z5394/HYM1040 Z5394/HYM1040	1			LMH
114	FOAM, CUSHION (ALSO PART OF SH 113)	D8173/00102 Z5394/HYM802	1			
115	PAN, CUSHION (ALSO PART OF SH 113)	D8173/111160D Z5394/HYM801	1			
116	TRIM, CUSHION (ALSO PART OF SH 113)	D8173/A450333 Z5394/HYM803	1			
117	CLIP, TRIM RETAINING (ALSO PART OF SH 113)	D8173/60322 Z5394/HYM804	7			
937	BOLT/WASHER ASSY, SQUAB SECURING	D8173/60199 Z5394/HYM800	1			
118	RETAINER LATCH AND PAN CATCH ASSY (INCLUDES SH 119 AND SH 120)	D8173/AC3810 Z5394/HYM805	1			
119	LATCH, CUSHION PAN RETAINER (USE SH 118)	/NIL /NIL	1			
120	CATCH, PAN (USE SH 118)	/NIL /NIL	1			
928	SCREW, CATCH RETAINING (USE TO SECURE SH 120)	D8173/60522 Z5394/HYM806	2			
939	SCREW, "T" NUT (USE TO SECURE SH 119)	D8173/60382 Z5394/HYM807	2			

ISSUE NO: 3

REPAIR PARTS SCALE: 02188

PAGE NO: 352

* GRADE OF REPAIR (LIGHT, MEDIUM OR HEAVY)

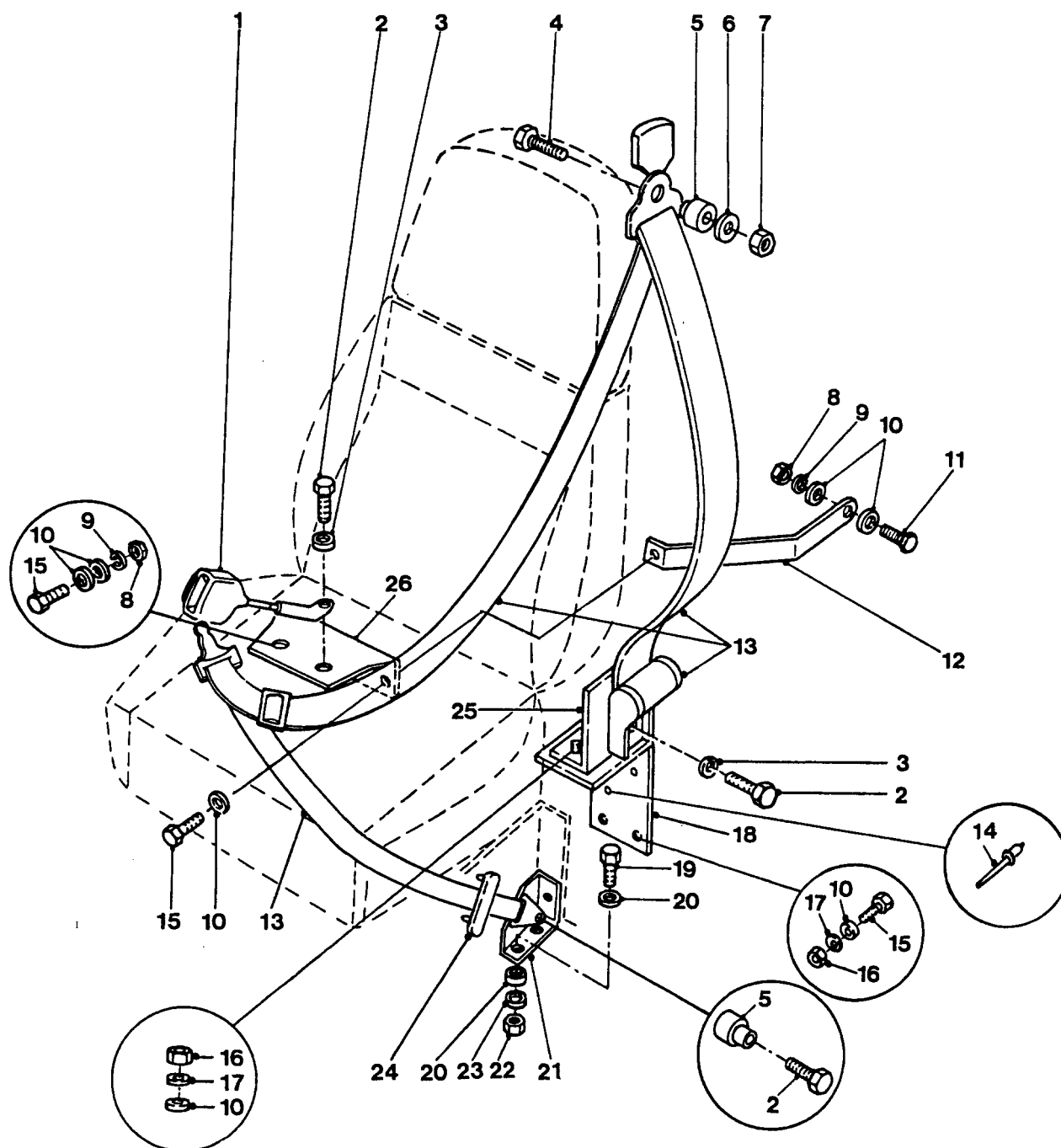

FRONT SEAT BELTS

GROUP SL
TITLE FRONT SEAT BELTS

ITEM NO	DESIGNATION	NSN MANUFACTURER CODE/PART NO SUPPLIER CODE/PART NO	NO OFF	U O	E X	L* M* H*
001	STALK, SEATBELT LEFT HAND FRONT	2540 66-128-5995 25394/HYG4725 Z5394/HYG4725	1EA		A	LMH
901	STALK, SEATBELT RIGHT HAND FRONT	2540 66-128-5996 25394/HYG4726 Z5394/HYG4726	1EA		A	LMH
002	BOLT, HEX HD, 7/16 IN BY 20 UNF THD, 1-1/8 IN LG, STEEL (ALSO PART OF SL 904)	/NIL /NIL	6			
003	WASHER, SPRING, 7/16 IN ID, STEEL (ALSO PART OF SL 904)	/NIL /NIL	4			
004	BOLT, HEX HD, 7/16 IN BY 20 UNF THD, 1-1/2 IN LG STEEL (ALSO PART OF SL 904)	/NIL /NIL	2			
005	SPACER, STEPPED, 20 MM AND 14.5 MM OD, 11 MM LG 11 MM ID, STEEL (ALSO PART OF SL 904)	/NIL /NIL	4			
006	WASHER, FLAT, 28.8 MM OD, 11.4 MM ID, 4 MM THK, STEEL (ALSO PART OF SL 904)	/NIL /NIL	2			
007	NUT, SELF-LOCKING, HEXAGON STEEL, ZINC PLATED, 0.437-20 UNF, 2B, 0.688 IN A/F, 0.543 IN O/A H	5310 99-941-7650 U1030/NY607041 Z5394/NY607041	2EA		X	LMH
008	NUT, PLAIN, HEXAGON, ISO METRIC, 6H, GRADE 8 STEEL, CAD PLATED AND PASSIVATED, 8 MM DIA, 13 MM W A/F, 6.50 MM H O/A	Z5394/NT108041 Z5394/NT108041	6			
009	WASHER, LOCK, SPRING, STEEL, ZINC PLATED, 8 MM ID, 14.85 MM OD, 2 MM THK	U1030/WL108001L Z5394/WM108001L	6			
010	WASHER, FLAT, ISO M, STEEL, RD, ZINC PLATED, 8 MM ID, BY 17 MM OD BY 1.60 MM THK, K0195 BS4320-1968	U1030/WC108051 Z5394/WC108051	22			
011	SCREW, MACHINE, ISO METRIC, STEEL, HEX HD, ZINC PLATED, 8 MM BY 20 MM LG	Z5394/FS108207 Z5394/FS108207	2			

ISSUE NO: 3

REPAIR PARTS SCALE: 02188

PAGE NO: 353

* GRADE OF REPAIR (LIGHT, MEDIUM OR HEAVY)

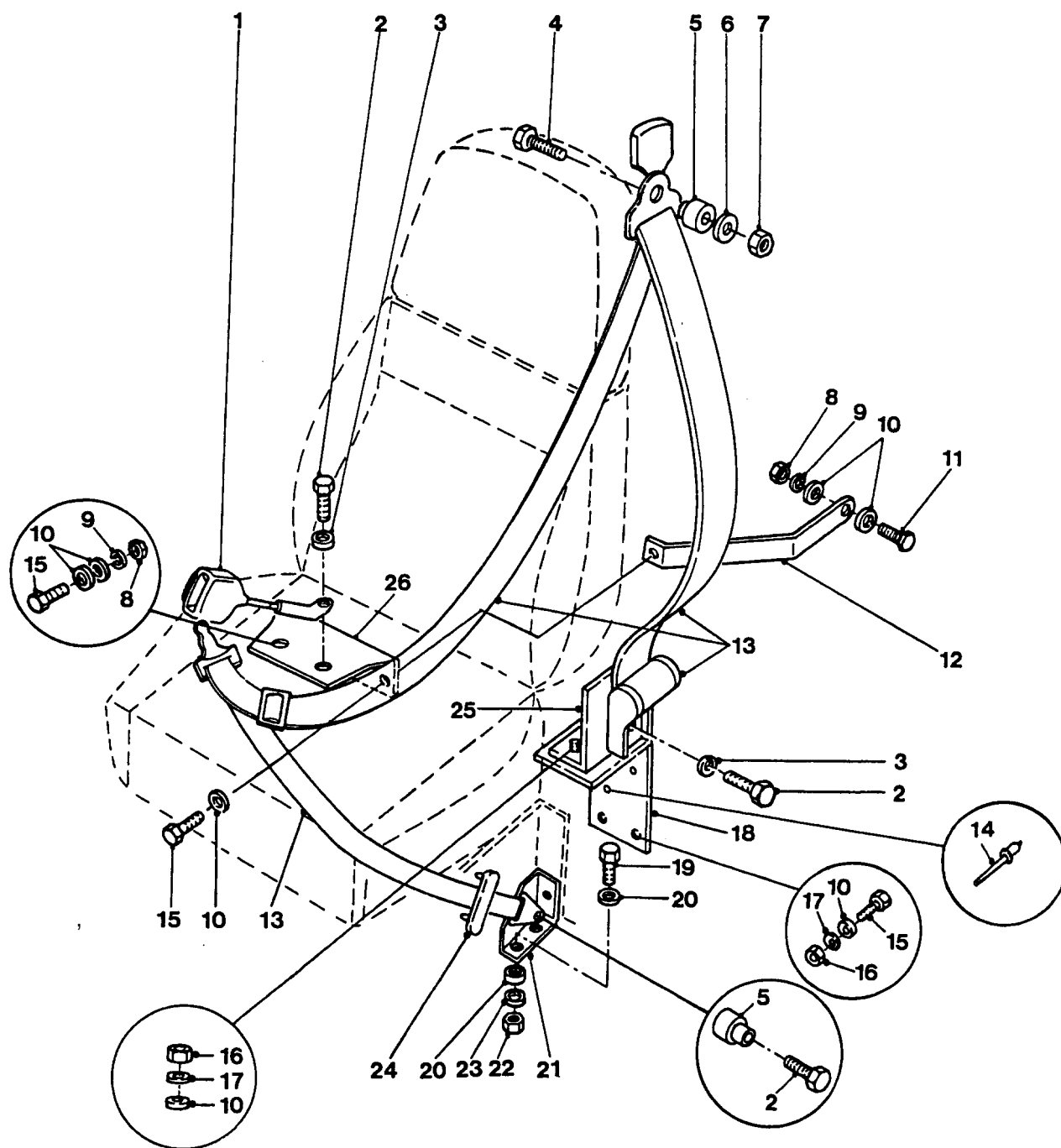

FRONT SEAT BELTS

GROUP SL
TITLE FRONT SEAT BELTS

ITEM NO	DESIGNATION	NSN MANUFACTURER CODE/PART NO SUPPLIER CODE/PART NO	NO OFF	U O I	E X P	L* M* H*
011	BRACKET, TIE BAR, LH COMPLETE WITH 8 MM WELD NUT	Z5394/HYG3127 Z5394/HYG3127	1			
902	BRACKET, TIE BAR, RH, COMPLETE WITH 8 MM WELD NUT	Z5394/HYG3126 Z5394/HYG3126	1			
013	BELT, VEHICULAR SAFETY RETRACTABLE, LEFT AND RIGHT HAND SEATS	2540 66-128-5994 Z5394/HYG4727 Z5394/HYG4727	2	EA	A	LMH
014	RIVET, BLIND, 3/16 IN BY 2-1/8 IN LG, ZINC PLATED	U1030/RA612347 Z5394/RA612347	4			
015	SCREW, MACHINE, ISO METRIC, STEEL, HEX HD, 8 MM BY 25 MM LG	U1030/FS108251 Z5394/FS108251	8			
016	NUT, PLAIN, HEXAGON, ISO METRIC, COARSE THD, 8 MM ZINC PLATED	U1030/NT108041 Z5394/NT108041	4			
017	WASHER, LOCK, SPRING, STEEL, ZINC PLATED, 8 MM ID, 14.85 MM OD, 2 MM THK	U1030/WL108001L Z5394/WL108001L	4			
018	BRACKET, MOUNTING, INERTIA REEL TO BULKHEAD, 125 MM LG, 90 MM H, 70 MM W, 3 MM THK, TWO WELDED STUDS, 8 MM DIA THD, 18 MM LG, STEEL, ZINC PLATED	U1030/MRC8524 Z5394/MRC8524	2			
019	SCREW, MACHINE, ISO METRIC, 6G, STEEL, HEX HD, ZINC COATED W/CHROMATE, 6 MM BY 25 MM LG	U1030/SH106251 Z5394/SH106251	6			
020	WASHER, FLAT, ROUND, 6 MM ID	U1030/MRC5527 Z5394/MRC5527	12			
021	BRACKET, SEAT BELT ANCHOR, LH	U1030/345101 Z5394/R345101	1			
903	BRACKET, SEAT BELT ANCHOR, RH	U1030/345100 Z5394/R345100	1			
ISSUE NO: 3 REPAIR PARTS SCALE: 02188 PAGE NO: 354						

* GRADE OF REPAIR (LIGHT, MEDIUM OR HEAVY)

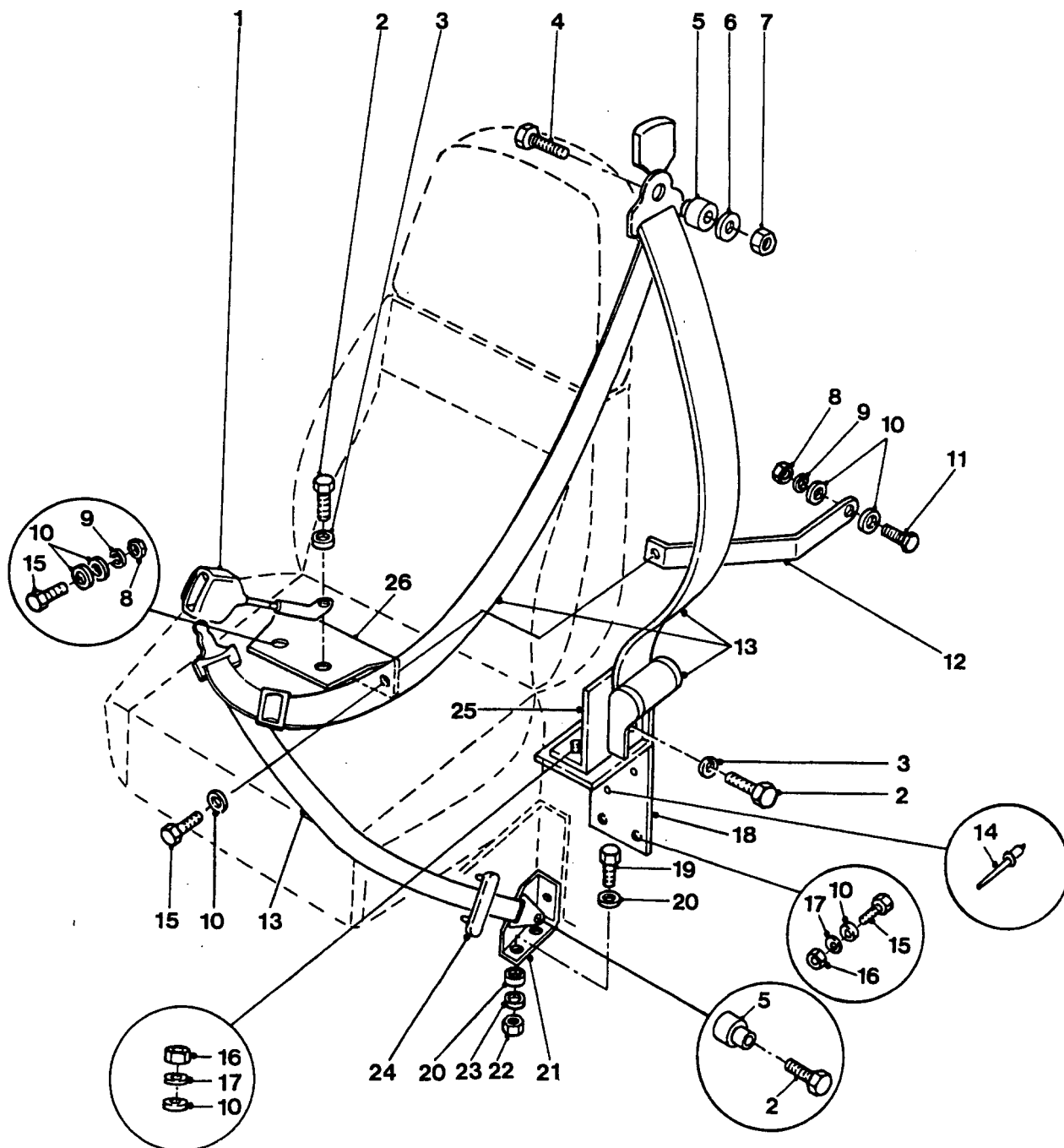

FRONT SEAT BELTS

GROUP SL
TITLE FRONT SEAT BELTS

ITEM NO	DESIGNATION	NSN MANUFACTURER CODE/PART NO SUPPLIER CODE/PART NO	NO OFF	U O I	E X P	L* M* H*
022	NUT, PLAIN, HEXAGON, ISO METRIC, 6H, GRADE 8, STEEL, CAD PLATED AND PASSIVATED, 6 MM DIA, 10 MM W A/F, 5 MM H O/A	U1030/NH106041 Z5394/JLM9687	6			
023	WASHER, LOCK, STEEL, 6.10 MM ID, 9.70 MM OD, 1.50 MM THK	U1030/WL106001L Z5394/WL106001L	6			
024	CLIP, W/INTEGRAL LOCKING PINS, BLACK PLASTIC, 115.0 MM LG, 15.0 MM W, 3 MM THK	U1030/MTC8338 Z5394/MTC8338	2			
025	BRACKET, MOUNTING, INERTIA REEL, 100 MM H, 40 MM D, 82 MM W, 3 MM THK, WELDED NUT, 7/16 IN UNF THD, TWO HOLES 10 MM BY 25 MM, ONE HOLE 8 MM BY 12 MM, STEEL, ZINC PLATED	U1030/MTC4090 Z5394/MTC4090	2			
026	BRACKET, STALK MOUNTING, COMPLETE WITH WELD NUTS	U1030/395252 Z5394/R395252	2			
904	KIT, FIXING, SEATBELT COMPRISING, SCREWS, BUSHES, WASHERS, AND NUT (INCLUDES SL 002 TO SL 006)	2540 66-128-6115 Z5394/HYG4731 Z5394/HYG4731	1KT		X	LMH
905	SLEEVE, PROTECTION, SEAT BELT GREEN CANVAS, 600 MM O/A LG, 55 MM O/A W	2540 66-143-5338 Z5394/HYG7564 Z5394/HYG7564	2EA		X	LM
ISSUE NO: 3 REPAIR PARTS SCALE: 02188 PAGE NO: 355						

* GRADE OF REPAIR (LIGHT, MEDIUM OR HEAVY)

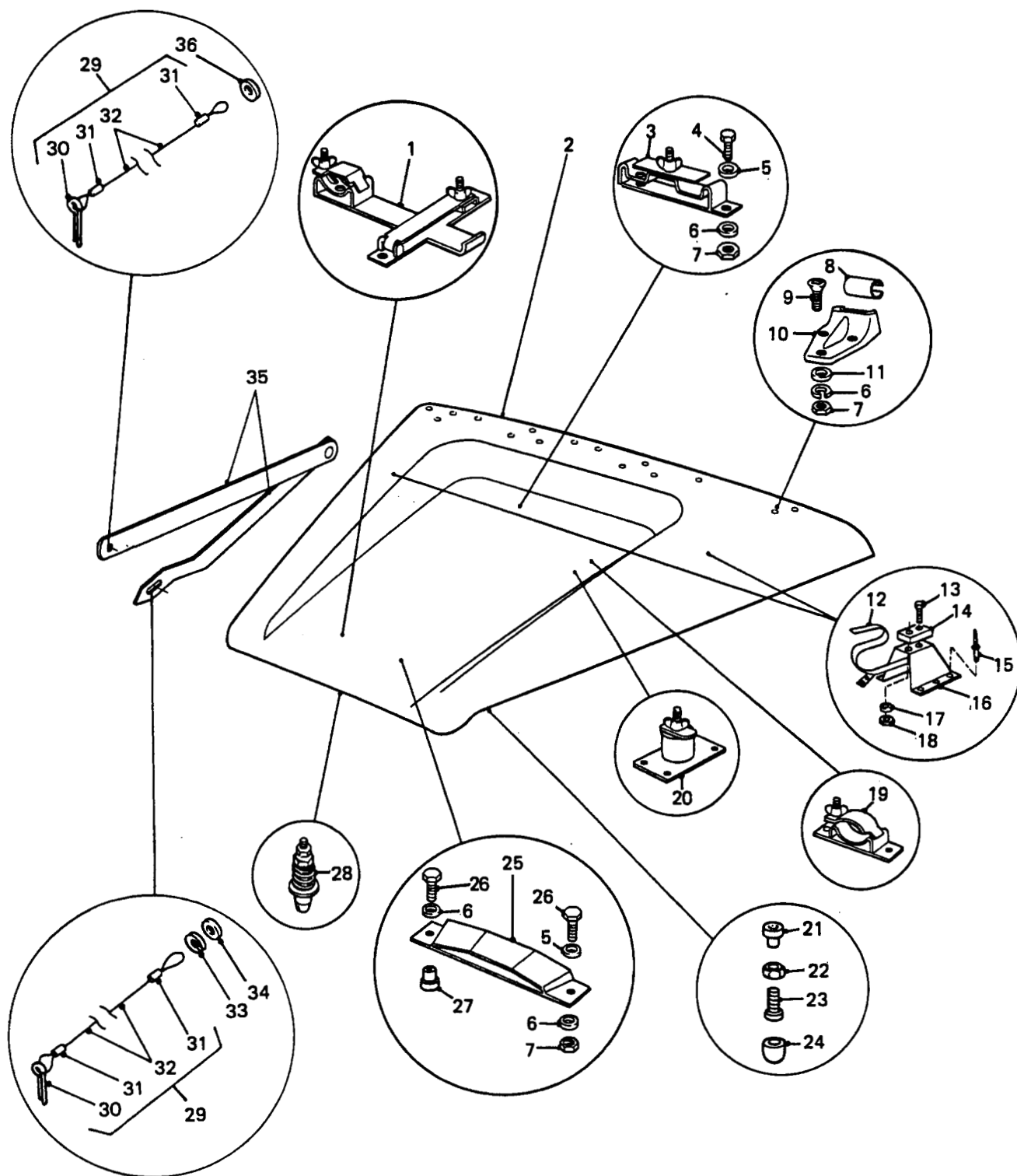

BONNET, PROP AND DE-DITCHING TOOL SUPPORTS

GROUP SM
TITLE BONNET, PROP AND DE-DITCHING TOOL SUPPORTS

ITEM NO	DESIGNATION	NSN MANUFACTURER CODE/PART NO SUPPLIER CODE/PART NO	NO OFF	U O	E X	L* M* H*
001	SUPPORT ASSEMBLY, PICK AND AXE HANDLE SUPPORT ASSEMBLY, PICK AND AXE HANDLE (INCLUDES SM 901, FOR MOUNTING HARDWARE USE SM 004 TO SM 007)	2510 66-095-9850 Z5394/HYG497 Z5394/HYG497	1AY		X	LMH
901	NUT, WING, TOOL RETAINING (USE SM 001, SM 003, SM 019 AND SM 020)	/NIL /NIL	5			
002	HOOD, ENGINE COMPARTMENT STEEL (INCLUDES SM 021 AND SM 027)	2510 66-128-4781 Z5394/HYG4894 Z5394/HYG4894	1EA	A		MT
902	SEAL SIDE DRAIN CHANNEL (1200 MM LG)	5330 66-128-4649 Z5394/HYL9997 Z5394/HYL9997	2EA		X	LMH
003	CLAMP ASSEMBLY, PICK AND AXE HANDLE CLAMP ASSEMBLY, PICK AND AXE HANDLE	2510 66-095-9851 Z5394/HYG498 Z5394/HYG498	1AY		X	LMH
004	SCREW, CAP, HEX HD, ISO M, 6G, STEEL, ZINC PLATED, 6 MM PITCH, 16 MM LG	5305 99-122-5360 U1030/FS106161 Z5394/FS106161	11EA		X	LMH
005	WASHER, FLAT RD, STEEL, ZINC PLATED, 6 MM NOM BOLT SIZE, 12.50 MM OD, 1.60 MM THK	5310 99-122-6474 Z5394/WA106001L Z5394/WA106001L	12EA		X	LMH
006	WASHER, LOCK, SINGLE COIL, 6 MM ID	5310 99-208-6458 U1030/WL106001L Z5394/WL106001L	19EA		X	LMH
007	NUT, PLAIN, HEXAGON STEEL, 6 MM, ZINC PLATED	5310 99-122-5295 U0041/NU7-14Y1 Z5394/JLM9687	18EA		X	LMH
008	BUSH, BONNET HINGE NYLON, 39/64 IN DIA, 1-1/8 IN LG, 11/64 IN W/SLOT	2540 99-824-3038 U1030/346849 Z5394/R346849	2EA		X	LMH
009	SCREW, MACHINE O METRIC, STEEL, FLAT CSK HD, CROSS RECESS DRIVE, ZINC COATED, 6 MM BY 16 MM LG	5305 99-122-5290 U1030/SF106161 Z5394/SF106161	6EA		X	LMH
010	HINGE, MALE, BONNET	2510 99-796-6161 U1030/MRC9244 Z5394/MRC9244	2EA		X	LMH

ISSUE NO: 3

REPAIR PARTS SCALE: 02188

PAGE NO: 356

* GRADE OF REPAIR (LIGHT, MEDIUM OR HEAVY)

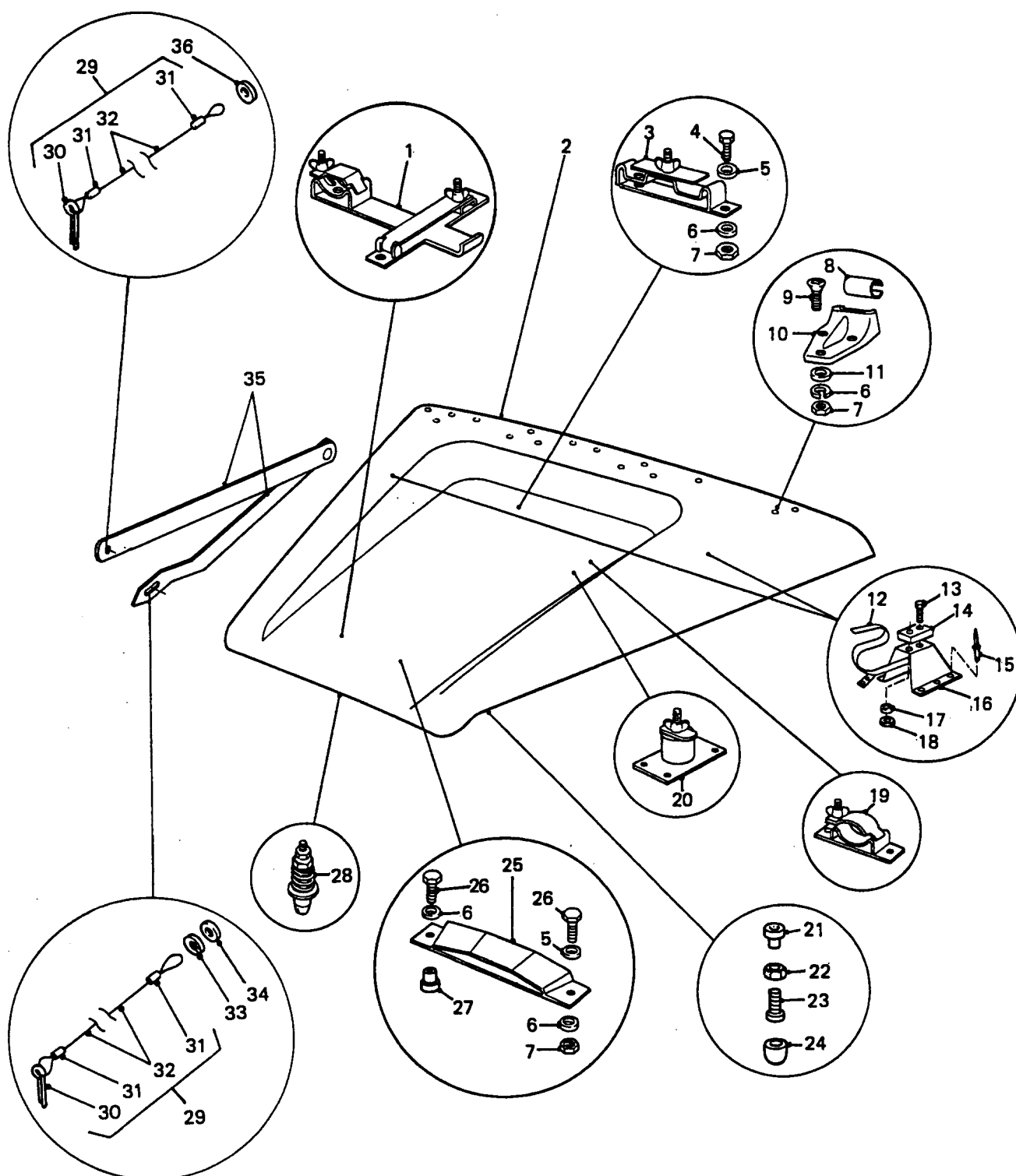

BONNET, PROP AND DE-DITCHING TOOL SUPPORTS

GROUP SM
TITLE BONNET, PROP AND DE-DITCHING TOOL SUPPORTS

ITEM NO	DESIGNATION	NSN MANUFACTURER CODE/PART NO SUPPLIER CODE/PART NO	NO OFF	U O	R X I	L* M* H*
011	WASHER, FLAT ROUND, STEEL, ZINC PLATED, 6 MM BOLT SIZE, 12.50 MM OD, 0.80 MM THK	5310 99-122-3033 U1030/WB106041 Z5394/WB106041	6EA		X	LMH
012	STRAP, WEBBING OLIVE DRAB, 25 MM W BY 370 MM LG	5340 66-128-4923 Z5394/HYG2600 25394/HYG2600	2EA		X	LMH
013	SCREW, MACHINE O METRIC, PAN HD, CROSS RECESS DRIVE, 5 MM BY 14 MM LG	5305 99-796-7535 U1030/SE105141 Z5394/SE105141	4EA		X	LMH
014	BUMPER, RUBBER	2510 99-796-6143 U1030/MRC5016 Z5394/MRC5016	2EA		X	LMH
015	RIVET, BLIND ALUMINIUM, 3/16 IN BY 2-5/16 IN	5320 66-128-4635 25394/RA612373 25394/RA612373	12EA		X	MH
016	BRACKET, BONNET FOLD-DOWN SCREEN TO BONNET, GAL/STEEL 6 MOUNTING HOLES	2540 66-128-4787 25394/HYG2599 25394/HYG2599	2EA		X	MH
017	WASHER, FLAT STEEL, RD, 5.0 MM ID, 14.6 MM OD, 1.5 MM THK	5310 66-128-4726 Z5394/WJ105001 Z5394/WJ105001	4EA		X	LMH
018	NUT, SELF-LOCKING, HEXAGON ISO METRIC, STEEL, ZINC COATED, 5 MM, W/NYLON INSERT	5310 66-128-4922 Z5394/NY105041 Z5394/NY105041	4EA		X	LMH
019	BRACKET ASSEMBLY, SPADE HANDLE	2510 66-095-0887 25394/HYG494 Z5394/HYG494	1AY		X	LMH
020	BRACKET AND CLAMP ASSEMBLY, PICK	2510 66-095-0888 Z5394/HYG495 25394/HYG495	1AY		X	LMH
021	NUT, PLAIN, BLIND RIVET ISO METRIC, STEEL, ZINC COATED, 8 MM (ALSO PART OF SM 002)	5310 66-128-4925 Z5394/NN108021 Z5394/NN108021	4EA		X	LMH
022	NUT, PLAIN, HEXAGON ISO METRIC, STEEL, BRONZE FINISH, 8 MM	5310 66-128-4924 Z5394/NH108044 25394/NH108044	4EA		X	LMH
023	SCREW, MACHINE ISO METRIC, PAN HD, CROSS RECESS DRIVE, 8 MM BY 40 MM LG	5305 66-128-4926 Z5394/SE108404 Z5394/SE108404	4EA		X	LMH

ISSUE NO: 3

REPAIR PARTS SCALE: 02188

PAGE NO: 357

* GRADE OF REPAIR (LIGHT, MEDIUM OR HEAVY)

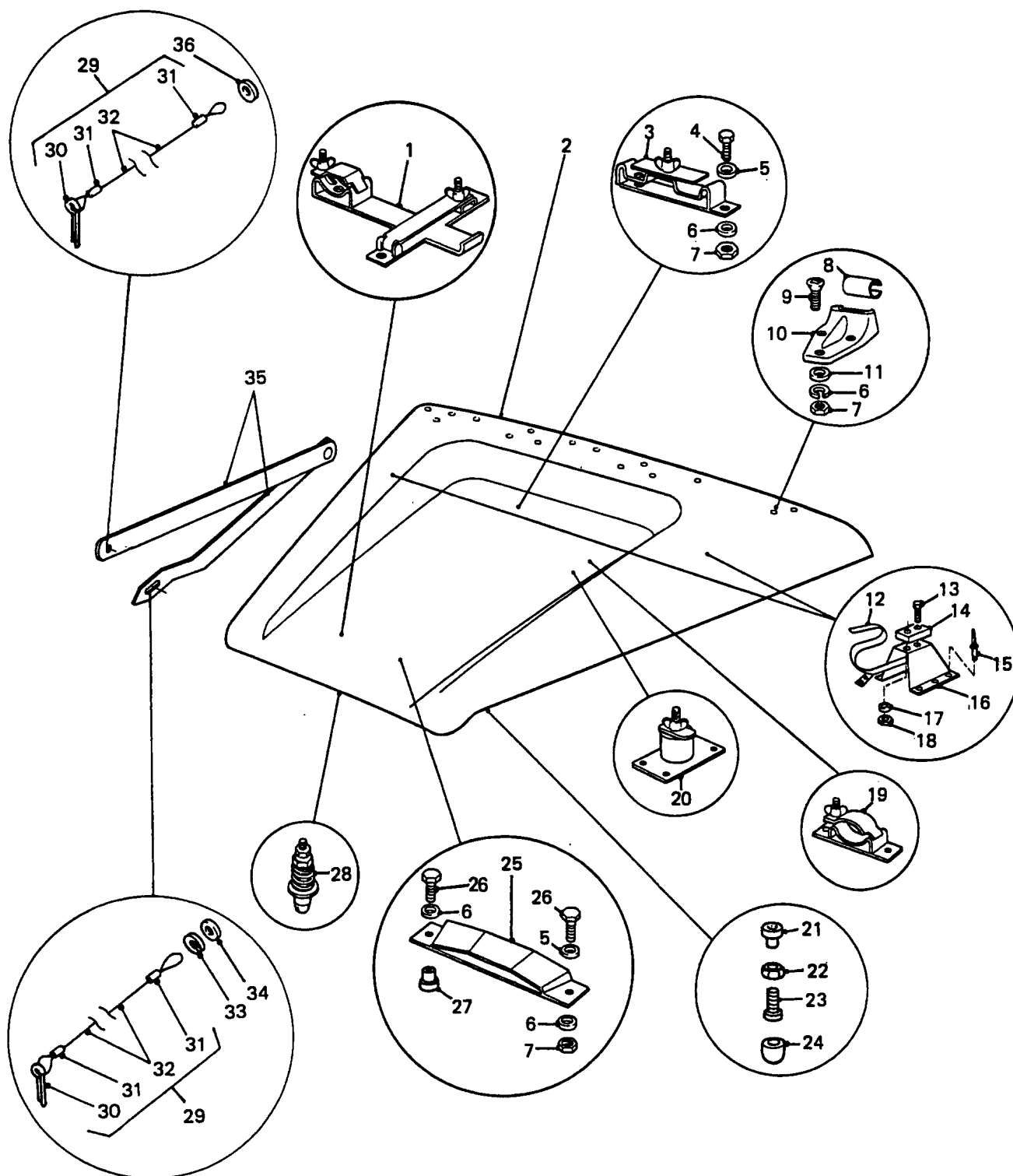

BONNET, PROP AND DE-DITCHING TOOL SUPPORTS

GROUP SM
TITLE BONNET, PROP AND DE-DITCHING TOOL SUPPORTS

ITEM NO	DESIGNATION	NSN MANUFACTURER CODE/PART NO SUPPLIER CODE/PART NO	NO OFF	U O	R K	L* M* H*
024	BUMPER, RUBBER	5340 99-825-6031 J1030/391287 25394/R391287A	4EA		X	LMH
025	SUPPORT, SPADE GALVANISED STEEL BASE, 219.0 MM O/A LG, 43.0 MM O/A HGT, W/2 MTG HOLES 6.5 MM DIA	2510 66-128-5063 Z5394/HYG2919 25394/HYG2919	1EA		X	LMH
026	SCREW, CAP, HEX HD, ISO M, 6G, STEEL, ZINC COATED, W/CHROMATE, 6 MM BY 25 MM LG	5305 99-122-5362 U1030/SH106251 25394/SH106251	2EA		X	LMH
027	NUT, PLAIN, BLIND RIVET ISO METRIC, STEEL, ZINC COATED, 6 BY 1.0 MM (ALSO PART OF SM 002)	5310 99-138-4838 U1030/NN106021 Z5394/NN106021	4EA		X	MH
028	CATCH HOOD, VEHICULAR	2590 99-535-6814 U1030/ASR1229 Z5394/ASR1229	1EA		X	LMH
029	CLIP AND ASSEMBLY BONNET PROP (INCLUDES SM 030 TO SM 032)	U1030/MYH3607 Z5394/MYH3607	1			
030	CLIP, 'R', 2 MM DIA, 42 MM LG (ALSO PART OF SM 029)	Z5394/MYH3112 Z5394/MYH3112	2			
031	CLIP, METAL (USE SM 029)	/NIL /NIL	2			
032	CORD, 160 MM LG, 1.5 MM DIA, BRAIDED, GREEN, TYL (USE SM 029)	/NIL /NIL	2			
033	WASHER, LOCK, SPRING TENSION, DOUBLE COIL, 8 MM	5310 99-135-9324 U1030/WS108001 Z5394/WS108001	1EA		X	LMH
034	WASHER, FLAT, 22 MM OD, 8 MM ID, 1 MM THK, BRASS RAW FINISH	U1030/AFU1105 Z5394/AFU1105	3			
035	PROP, BONNET HINGED ASSEMBLY (MODIFY VIDE EMEI VEH G 187-12)	2540 66-144-6285 Z5394/HYG7593 Z5394/HYG7593	1EA		X	LMH
036	WASHER, FLAT, ISO M, STEEL, RD, ZINC PLATED, 8 MM ID, 17 MM OD, 1.60 MM THK	5310 99-122-6475 U1030/WA108051 Z5394/WA108051	1EA		X	LMH
ISSUE NO: 3 REPAIR PARTS SCALE: 02188 PAGE NO: 358						

* GRADE OF REPAIR (LIGHT, MEDIUM OR HEAVY)

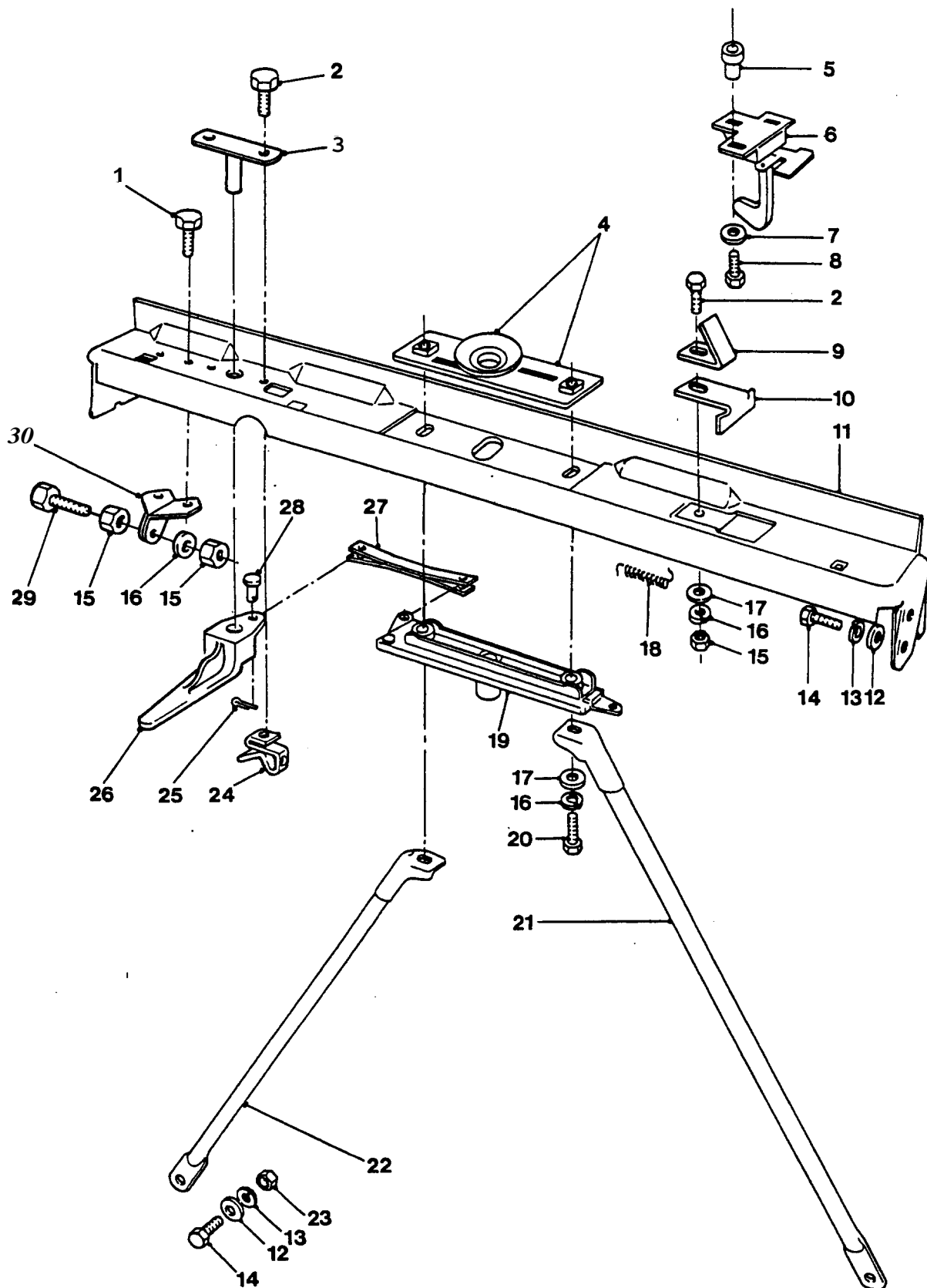

**GRILLE TOP PANEL, BRACE AND
BONNET RELEASE MECHANISM**

GROUP SMA
TITLE GRILLE TOP PANEL, BRACE AND BONNET RELEASE MECHANISM

ITEM NO	DESIGNATION	NSN MANUFACTURER CODE/PART NO SUPPLIER CODE/PART NO	NO OFF	U O	E X	L* M* H*
001	SCREW, MACHINE, ISO METRIC, 6G, STEEL, HEX HD, ZINC COATED W/CHROMATE, 6 MM BY 25 MM LG	U1030/106251L Z5394/106251	2			
002	SCREW, CAP, HEX HD, ISO M, 6G, STEEL, ZINC PLATED, 6 MM PITCH, 16 MM LG	5305 99-122-5360 U1030/FS106161 Z5394/FS106161	3EA		X	LMH
003	PIVOT, PLATE BONNET RELEASE MECHANISM (MODIFY VIDE EMEI VEH G 187-6)	2590 66-143-5332 Z5394/HYG6007 Z5394/HYG6007	1EA		X	LMH
004	PLATE, WASHER, BONNET LOCKING PIN PRESSED STEEL, ANODISED, 1.6 MM THK, 55 MM W, 90 MM LG, 22 MM CENTRE HOLE 2 BY M6 BY 1.25 MM PITCH NUTS WELDED TO PLATE	2540 66-128-4790 Z5394/MUC4804 Z5394/MUC4804	1EA		X	LMH
005	NUT, PLAIN, BLIND RIVET ISO METRIC, STEEL, ZINC COATED, 6 BY 1.0 MM	5310 99-138-4838 U1030/NN106021 Z5394/NN106021	3EA		X	LMH
006	HOOK ASSEMBLY, SAFETY, BONNET PRESSED STEEL, ANODISED, 1.7 MM THK	2540 66-128-4788 Z5394/MUC6457 Z5394/MUC6457	1EA		X	LMH
007	WASHER, LOCK, 6.6 MM ID BY 11 MM OD, 0.7 MM THK, ZINC PLATED	5310 99-495-6411 Z5394/GHF371 Z5394/GHF371	3EA		X	LMH
0018	SCREW, MACHINE ISO METRIC, STEEL, PAN HD, SLOT DRIVE, ZINC PLATED, 6.0 MM DIA, 1.0 MM PITCH, 16.0 MM LG	5305 99-135-0440 U1030/SE106161 Z5394/SE106161	3EA		X	LMH
009	PLATE, BONNET CATCH	2540 66-128-5166 Z5394/MWC3339 Z5394/MWC3339	1EA		X	LMH
010	PLATE, ADJUSTING PRESSED STEEL, ANODISED, 2.0 MM THK	2540 66-128-4791 Z5394/R393218 Z5394/R393218	1EA		X	LMH
011	PANEL, GRILLE TOP PANEL, GRILLE TOP, PRESSED STEEL, PAINTED OLIVE DRAB	2510 66-128-4792 Z5394/MUC4806 Z5394/MUC4806	1EA		A	MH
012	WASHER, FLAT, ISO M, STEEL, RD, ZINC PLATED, 8 MM ID, 17 MM OD, 1.60 MM THK	5310 99-122-6475 U1030/JFW105/E Z5394/WA108051	8EA		X	MH
ISSUE NO: 3 REPAIR PARTS SCALE: 02188 PAGE NO: 359						

* GRADE OF REPAIR (LIGHT, MEDIUM OR HEAVY)

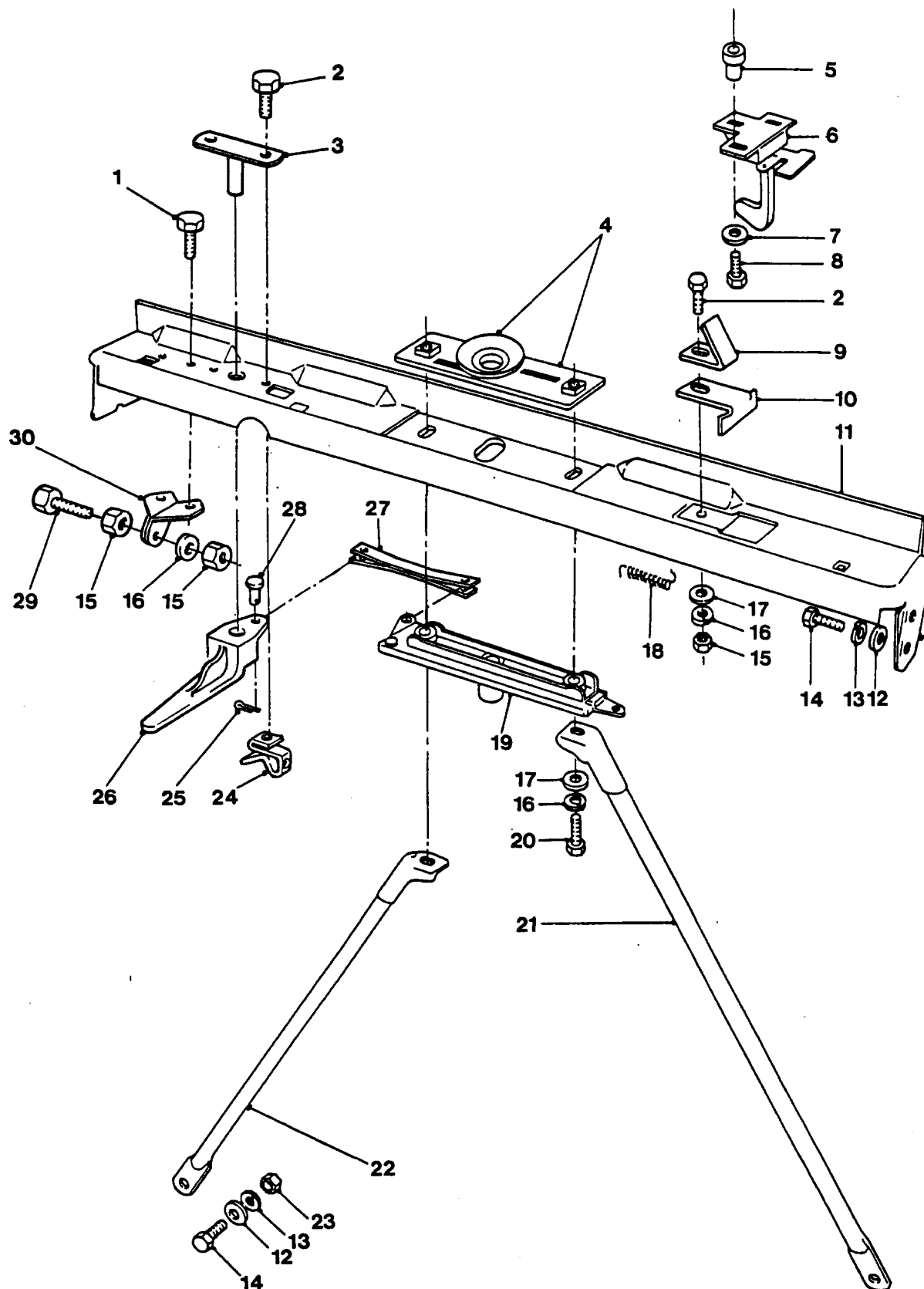

**GRILLE TOP PANEL, BRACE AND
BONNET RELEASE MECHANISM**

GROUP SMA
TITLE GRILLE TOP PANEL, BRACE AND BONNET RELEASE MECHANISM

ITEM NO	DESIGNATION	NSN MANUFACTURER CODE/PART NO SUPPLIER CODE/PART NO	NO OFF	U O	E X	L* M* H*
013	WASHER, LOCK SPRING, STEEL, SINGLE TURN, SQUARE SECTION, ZINC PLATED, 8 MM BOLT SIZE	5310 99-138-9227 U1030/WL108001L Z5394/WL108001L	8EA		X	MH
014	SCREW, HEX HD, METRIC, 6G, STEEL, ZINC PLATED, SHERADISED, M8 BY 20 MM LG	5305 66-139-2018 Z5394/FS108207 Z5394/FS108207	4EA		X	MH
015	NUT, PLAIN, HEXAGON STEEL, 6 MM, ZINC PLATED	5310 99-122-5295 U0041/NU7-14Y1 Z5394/JLM9687	3EA		X	LMH
016	WASHER, LOCK, SINGLE COIL, 6 MM ID	5310 99-208-6458 U1030/WL106001L Z5394/WL106001L	4EA		X	LMH
017	WASHER, FLAT RD, STEEL, ZINC PLATED, 6 MM NOM BOLT SIZE, 12.50 MM OD, 1.60 MM THK	5310 99-122-6474 Z5394/WA106001L Z5394/WA106001L	9EA		X	LMH
018	SPRING, HELICAL, EXTENSION 84 MM LG, 15.3 MM OD, 2.0 MM WIRE DIA	5360 99-825-6033 U1030/351991 Z5394/R351991	1EA		X	LMH
019	SLIDE ASSEMBLY, BONNET CATCH	2590 99-978-2962 U1030/368012 Z5394/R368012	1EA		X	LMH
021	SCREW, CAP, HEX HD, ISO METRIC, 6G, STEEL, ZINC PLATED, 6 MM DIA, 1 MM PITCH, 30 MM LG	5305 99-122-5363 U1030/SH106301 Z5394/SH106301	2EA		X	LMH
022	TUBE, CROSS BRACE, LEFT HAND 526.0 MM LG, 16.0 MM TUBE DIA, 2.5 MM WALL THICKNESS, FLAT END 42.0 MM BY 23.5 MM WITH 12.0 MM DIA HOLE	2510 66-128-4806 Z5394/MUC6659 Z5394/MUC6659	1EA		A	MH
023	TUBE, CROSS BRACE, RIGHT HAND STEEL, 526 MM LG, 16 MM DIA, 2.5 MM WALL THICKNESS	2510 66-128-4827 Z5394/MUC6658 Z5394/MUC6658	1EA		A	MH
024	NUT, PLAIN, HEXAGON ISO METRIC, COARSE THD, 8 MM, ZINC PLATED	5310 99-122-3402 Z5394/NH108041 Z5394/NH108041	2EA		X	MH
025	CLIP, SPRING TENSION BRACE AND BONNET RELEASE MECHANISM	5340 99-827-2588 U1030/13H489 Z5394/13H489J	1EA		X	LMH
026	SPLIT PIN, METRIC, 3 MM BY 10 MM	Z5394/PC103101 Z5394/PC103101	2			
ISSUE NO: 3 REPAIR PARTS SCALE: 02188 PAGE NO: 360						

* GRADE OF REPAIR (LIGHT, MEDIUM OR HEAVY)

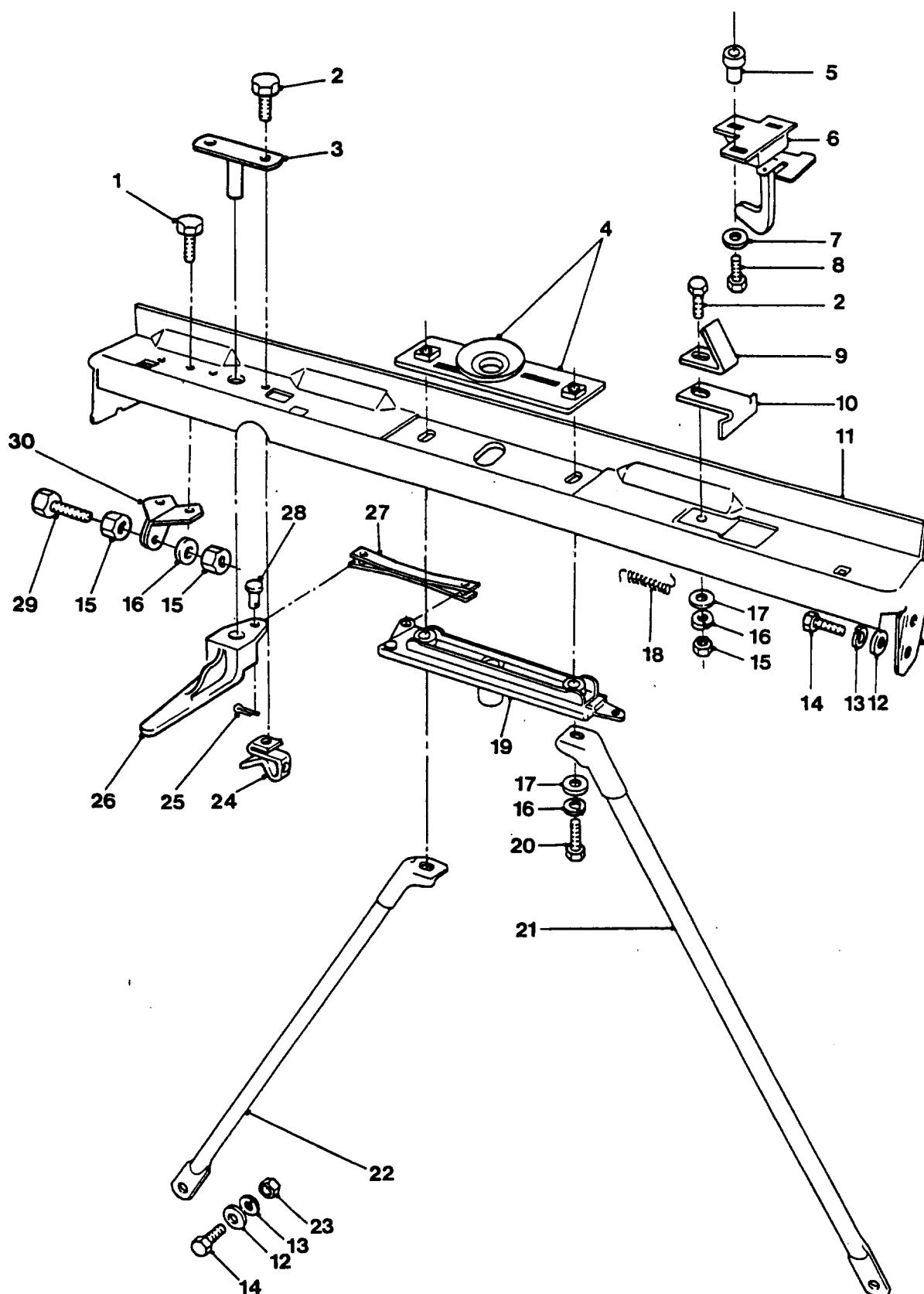

**GRILLE TOP PANEL, BRACE AND
BONNET RELEASE MECHANISM**

GROUP SMA
TITLE GRILLE TOP PANEL, BRACE AND BONNET RELEASE MECHANISM

ITEM NO	DESIGNATION	NSN MANUFACTURER CODE/PART NO SUPPLIER CODE/PART NO	NO OFF	U O I	E X P	L* M* H*
026	LEVER, MANUAL CONTROL BONNET RELEASE MECHANISM (MODIFY VIDE EMEI VEH G 187-6)	5340 66-143-5334 Z5394/HYG6212 Z5394/HYG6212		1EA	X	LMH
027	CONNECTING LINK, RIGID BONNET RELEASE MECHANISM (MODIFY VIDE EMEI VEH G 187-6)	3040 66-143-5335 Z5394/HYG4933 Z5394/HYG4933		1EA	X	LMH
028	CLEVIS PIN, METRIC, 5 MM BY 12 MM	Z5394/PC105241 Z5394/PC105241		2		
029	SCREW, METRIC 6 MM BY 35 MM	Z5394/SH106601 Z5394/SH106601		1		
030	BRACKET, VEHICULAR COMPONENTS BONNET RELEASE MECHANISM (MODIFY VIDE EMEI VEH G 187-6)	2590 66-143-5333 Z5394/HYG6213 Z5394/HYG6213		1EA	X	LMH
901	GROMMET BLANK, NONMETALLIC (MODIFIED VIDE EMEI VEH G 187-6)	5325 66-143-5342 Z5394/14A7031A Z5394/14A7031A		1EA	X	LMH
ISSUE NO: 3 REPAIR PARTS SCALE: 02188 PAGE NO: 361						

* GRADE OF REPAIR (LIGHT, MEDIUM OR HEAVY)

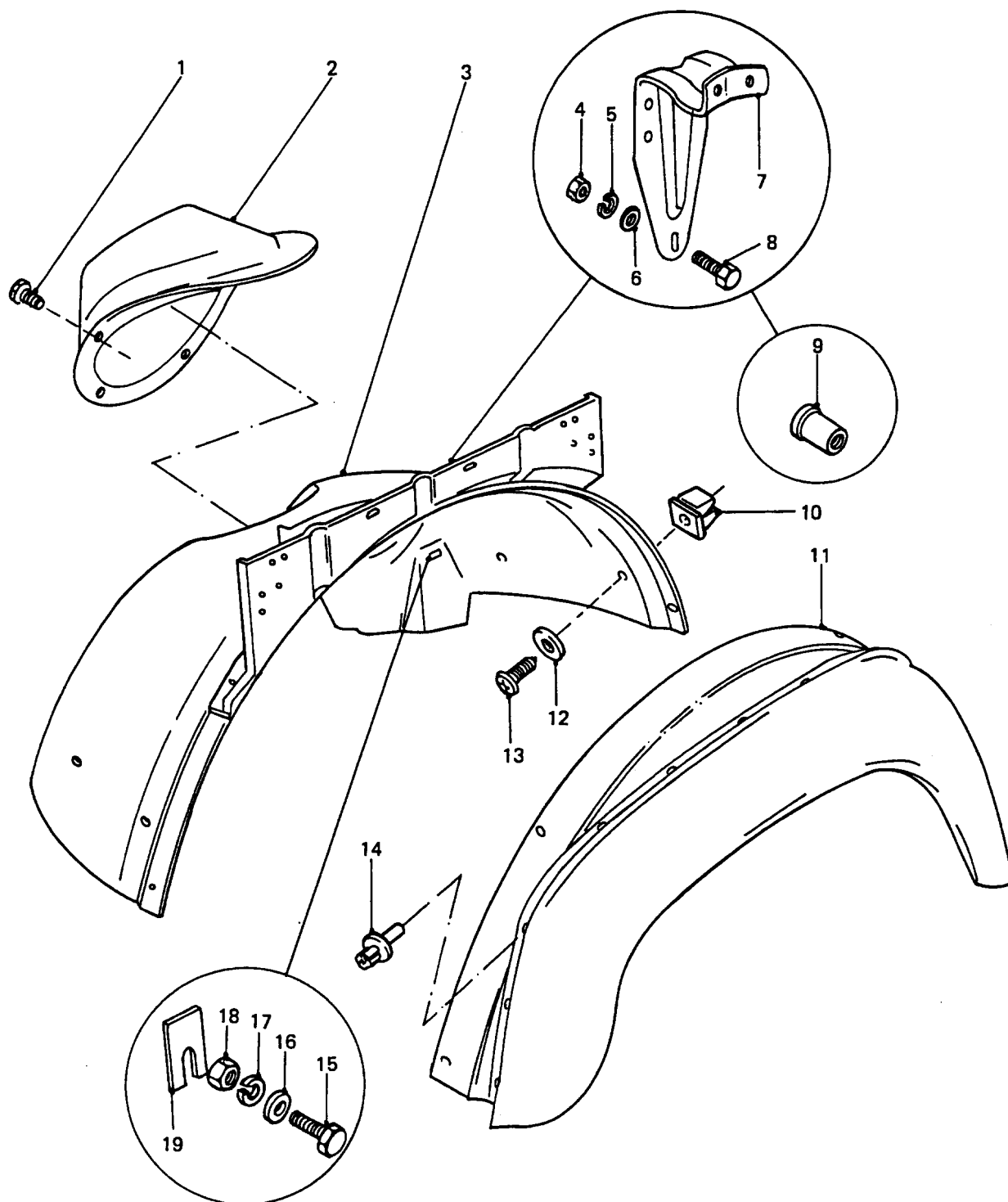

FRONT WHEEL ARCH PANELS AND TRIM

GROUP SMB
TITLE FRONT WHEEL ARCH PANELS AND TRIM

ITEM NO	DESIGNATION	NSN MANUFACTURER CODE/PART NO SUPPLIER CODE/PART NO	NO OFF	U O	E I	L* M* H*
001	SCREW, TAPPING THREAD FORMING, STEEL, PAN HD, CROSS RECESS DRIVE, ZINC COATED, DOG TYPE POINT, NO.8 BY 1/4 IN LG	5305 66-128-4933 Z5394/AR608021 Z5394/AR608021	12	EA	X	LME
002	COVER, FRONT SUSPENSION WHEEL ARCH PANEL	2590 99-780-7424 U1030/MRC9520 Z5394/MRC9520	2	EA	X	LME
003	WHEEL ARCH, LH, STEEL	2510 66-128-4847 Z5394/HYG5500 Z5394/HYG5500	1	EA	A	MH
901	WHEEL ARCH, RH, GALVANISED STEEL	2510 66-128-5048 Z5394/HYG5488 Z5394/HYG5488	1	EA	A	MH
004	NUT, HEX, 6 MM ID, COARSE, STEEL, MEDIUM TENSILE, ZINC PLATED	Z5394/JLM9687 Z5394/JLM9687	1			
005	WASHER, LOCK, SINGLE COIL, 6 MM ID	5310 99-208-6458 U1030/WL106001L Z5394/WL106001L	4	EA	X	MH
006	WASHER, FLAT RD, STEEL, ZINC PLATED, 6 MM NOM BOLT SIZE, 12.50 MM OD, 1.60 MM THK	5310 99-122-6474 Z5394/WA106001L Z5394/WA106001L	4	EA	X	MH
007	BRACE FENDER LH, STEEL	2510 66-128-4850 Z5394/MRC9735 Z5394/MRC9735	1	EA	X	MH
902	BRACE FENDER RH, STEEL	2510 66-128-4851 Z5394/HYG3438 Z5394/HYG3438	1	EA	X	MH
008	SCREW, CAP, HEX HD, ISO M, 6G, STEEL, ZINC PLATED, 6 MM PITCH, 16 MM LG	5305 99-122-5360 U1030/FS106161 Z5394/FS106161	4	EA	X	MH
009	NUT, PLAIN, BLIND RIVET ISO METRIC, STEEL, ZINC COATED, 6 BY 1.0 MM	5310 99-138-4838 U1030/NN106021 Z5394/NN106021	2	EA	X	MH
010	SHIELD, EXPANSION LOCKNUT, NYLON, SPECIAL	5310 99-137-6550 U1030/GHF1002 Z5394/GHF1002	8	EA	X	LME
011	PANEL, BODY, VEHICULAR GLASS REINFORCED POLYURETHANE, EYEBROW WING, FRONT, LEFT HAND	2510 99-457-3351 U1030/MRC9377 Z5394/MRC9377	1	EA	X	LME

ISSUE NO: 3

REPAIR PARTS SCALE: 02188

PAGE NO: 362

* GRADE OF REPAIR (LIGHT, MEDIUM OR HEAVY)

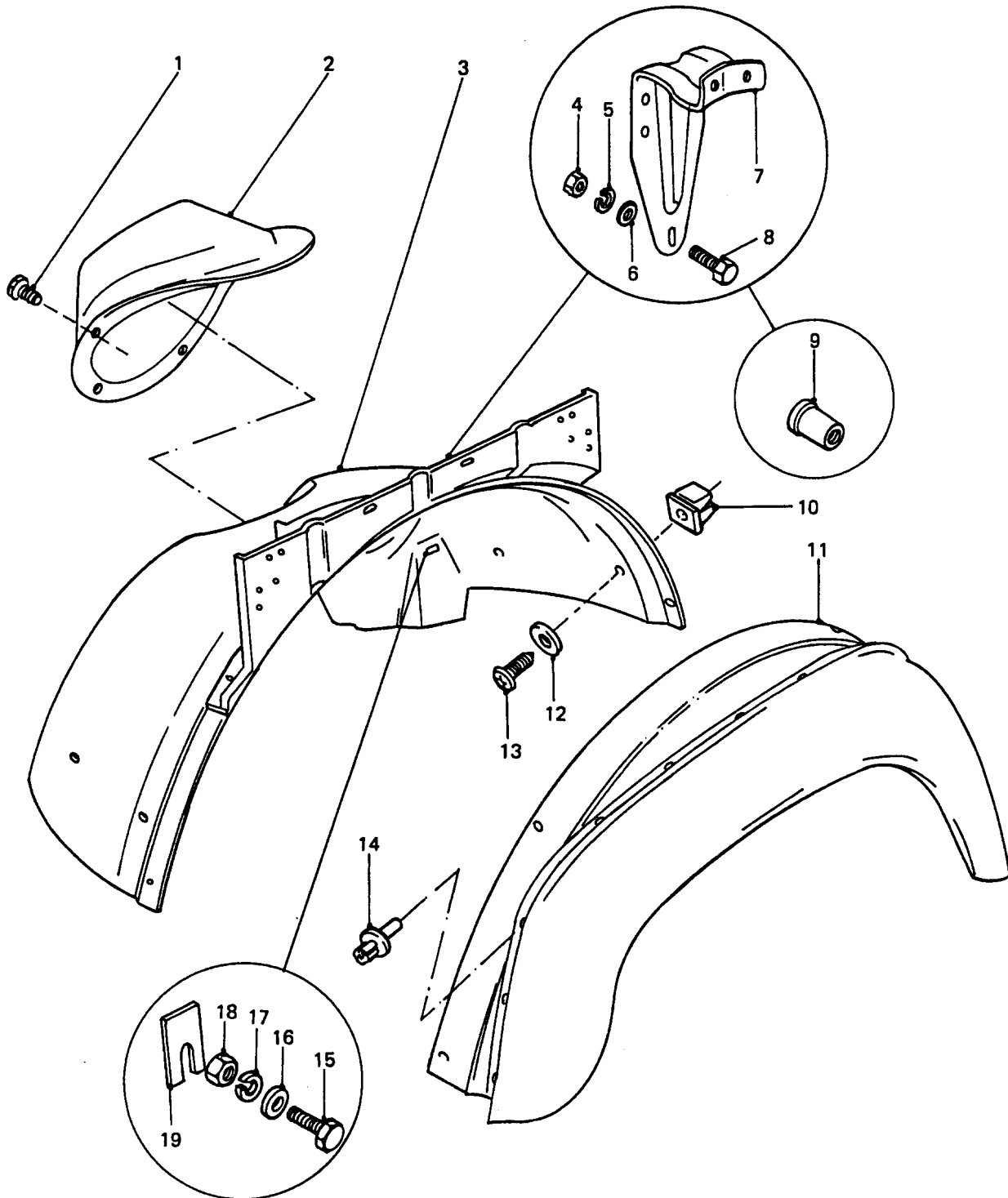

FRONT WHEEL ARCH PANELS AND TRIM

GROUP SMB
TITLE FRONT WHEEL ARCH PANELS AND TRIM

ITEM NO	DESIGNATION	NSN MANUFACTURER CODE/PART NO SUPPLIER CODE/PART NO	NO OFF	U O	E I	L* M* H*
903	FENDER, VEHICULAR GLASS REINFORCED POLYURETHANE, EYE - BROW WING, FRONT, RIGHT-HAND	2510 99-721-4393 U1030/MRC9378 Z5394/MRC9378	1E	A	X	LMH
012	WASHER, FLAT RD, STEEL, ANODISED, 6.7 MM ID, 22 MM OD, 1.5 MM THK	5310 66-128-4934 Z5394/AFU1069 Z5394/AFU1069	8E	A	X	LMH
013	SCREW, TAPPING, THREAD FORMING STEEL, REC PAN HD, ZINC COATED, N0.14 BY 3/4 IN LG	5305 99-137-2811 U1030/GHF430 Z5394/AB614061	8E	A	X	LMH
014	RIVET, PLASTIC	5320 99-740-0798 U1030/AFU1075 Z5394/AFU1075	32E	A	X	LMH
015	SCREW, CAP, HEX HD, ISO M, STEEL, ZINC COATED, 8 MM BY 25 MM LG	5305 99-136-3260 U1030/SH108501 Z5394/SH108501	2E	A	X	MH
904	SCREW, FLANGE METRIC, STEEL, ZINC PLATED, M8 BY 25 MM LG	2520 99-277-6018 U1030/FS108251 Z5394/FS108251	4E	A	X	MH
016	WASHER, FLAT STEEL, RD, ANODISED, 8 MM BOLT SIZE, 31 MM OD, 1.75 MM THK	5310 66-128-4937 Z5394/AFU1079 Z5394/AFU1079	12E	A	X	MH
017	WASHER, LOCK STEEL, CADMIUM PLATED, 5/16 IN BOLT SIZE, SINGLE TURN SPRING WASHER	5310 66-016-5980 Z5394/WM600051 Z5394/WM600051	6E	A	X	MH
018	NUT, PLAIN, HEXAGON ISO METRIC, COARSE THD, 8 MM, ZINC PLATED	5310 99-122-3402 Z5394/NH108041 Z5394/NH108041	6E	A	X	
019	SHIM	2510 99-796-6134 U1030/MRC4037 Z5394/MRC4037	12E	A	X	MH

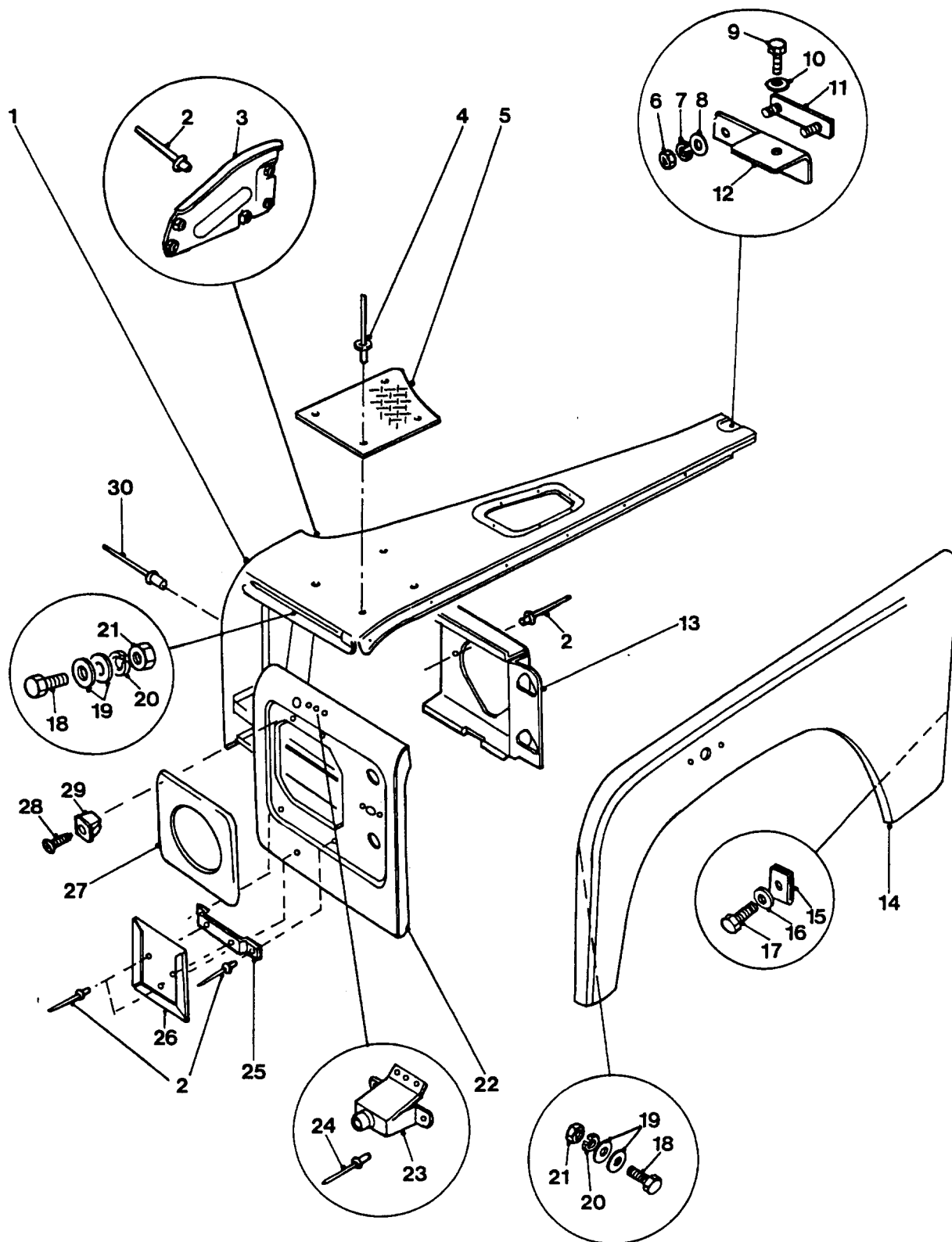

FRONT TOP FENDER, MUDGUARD AND WING PANELS

GROUP SMC
TITLE FRONT TOP FENDER, MUDGUARD AND WING PANELS

ITEM NO	DESIGNATION	NSN MANUFACTURER CODE/PART NO SUPPLIER CODE/PART NO	NO OFF	U O	E X	L* M* H*
001	FENDER, TOP, FRONT, LEFT HAND (USE SMC 901)	/NIL /NIL	1			
901	FENDER AND PANEL ASSEMBLY LEFT-HAND (INCLUDES SMC 001, SMC 002, SMC 003, SMC 004, SMC 005, SMC 013, SMC 018 TO SMC 021 AND SMC 022)	2510 66-128-6075 Z5394/HYG5803 25394/HYG5803	1	EA	A	MH
002	RIVET, BLIND ALUMINIUM ALLOY, DOME HD, MECH EX TYPE, 3/16 IN DIA, 7/16 IN LG (ALSO PART OF SMC 901 AND SMC 903)	5320 99-970-3518 U1030/RA612253 Z5394/RA612253	26	EA	X	LMH
003	PLATE, TIE STEEL, 207.0 MM H, 120.0 MM W, C/W 5 WELDED NUTS AND 4-5/16 DIA MTG HOLES LEFT HAND (ALSO PART OF SMC 901)	2510 66-128-4868 Z5394/MRC6052 Z5394/MRC6052	1	EA	X	MH
004	RIVET, POP, 3/16 IN DIA, 1-9/16 IN LG, ALUMINIUM	U1030/RJ612253 Z5394/RJ612253	15			
005	TREADPLATR, REINFORCEMENT, CHECKERED, FRONT TOP WING, LH, 335 MM BY 275 MM BY 180 MM, 2.5 MM THK, ALUMINIUM (ALSO PART OF SMC 901 OR MANUFACTURE FROM SMC 910, MODIFIED VIDE EMEI VEH G 187-2)	25394/HYG3495 Z5394/HYG3495	1			
902	FENDER, TOP, FRONT, RIGHT HAND (USE SMC 903)	/NIL /NIL	1			
903	FENDER AND PANEL ASSEMBLY, RIGHT HAND, LANDROVER 110 4X4, C/W PROTECTOR (INCLUDES SMC 902, SMC 002, SMC 904, SMC 905, SMC 004, SMC 907, SMC 018 TO SMC 021 AND SMC 909)	2510 66-128-6076 25394/HYG5802 Z5394/HYG5802	1	EA	A	MH
904	PLATE, TIE, RH FENDER SUPPORT, STEEL (ALSO PART OF SMC 903)	2510 66-128-4869 Z5394/MRC6051 Z5394/MRC6051	1	EA	X	MH

ISSUE NO: 3

REPAIR PARTS SCALE: 02188

PAGE NO: 364

* GRADE OF REPAIR (LIGHT, MEDIUM OR HEAVY)

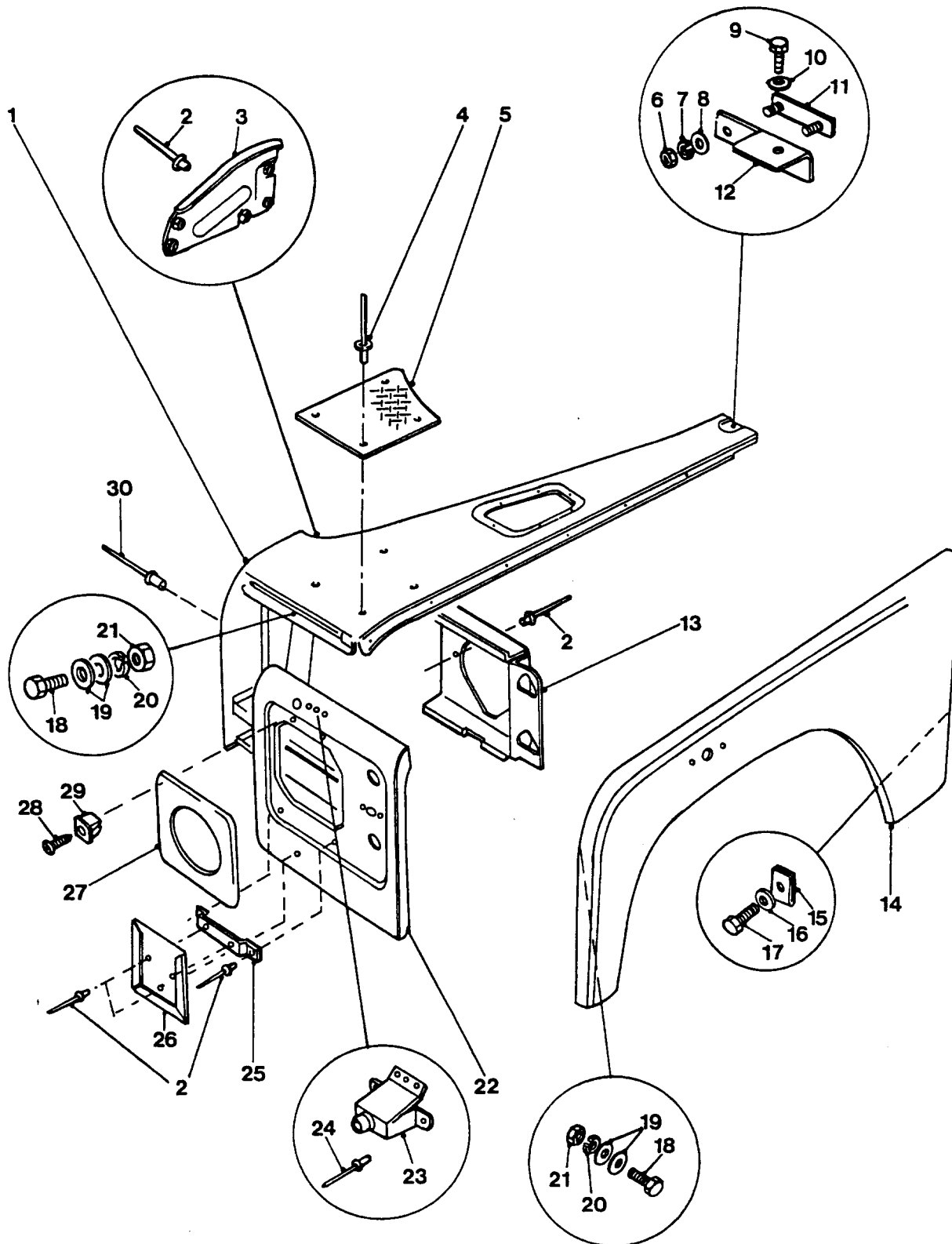

FRONT TOP FENDER, MUDGUARD AND WING PANELS

GROUP SMC
TITLE FRONT TOP FENDER, MUDGUARD AND WING PANELS

ITEM NO	DESIGNATION	NSN MANUFACTURER CODE/PART NO SUPPLIER CODE/PART NO	NO OFF	U O I	X X P	L* M* H*
905	TREADPLATE, REINFORCEMENT, CHECKERED, FRONT TOP WING, RH, 335 MM BY 275 MM BY 180 MM, 2.5 MM THK, ALUMINIUM (ALSO PART OF SMC 903 OR MANUFACTURE FROM SMC 910, MODIFIED VIDE EMEI VEH G 187-2)	Z5394/HYG3494 Z5394/HYG3494	1			
006	NUT, HEX, 6 MM ID, COARSE, STEEL, MEDIUM TENSILE, ZINC PLATED	Z5394/JLM9687 Z5394/JLM9687	4			
007	WASHER, LOCK, SINGLE COIL, 6 MM ID	5310 99-208-6458 U1030/WL106001L Z5394/WL106001L	4EA		X	MH
008	WASHER, FLAT RD, STEEL, 1/4 IN.DIA	5310 99-120-4032 U1030/RTC609 Z5394/RTC609	4EA		X	MH
009	SCREW, HEXAGON HEAD METRIC, STEEL, HEX HD, SHERADISED, 6 MM BY 16 MM LG, W/2 PAINT CLEARING FLUTES	5305 66-128-4958 Z5394/GG106167 Z5394/GG106167	2EA		X	MH
010	WASHER, SPRING TENSION STEEL, 7.0 MM ID, 19.0 MM OD, 1.5 MM THK	5310 66-128-4935 Z5394/AAU9036 Z5394/AAU9036	2EA		X	MH
011	PLATE, FIXING BRACKET TO DASH PLATE, FIXING BRACKET TO DASH	2510 66-128-4870 Z5394/MTC2704 Z5394/MTC2704	2EA		X	MH
012	BRACKET, FIXING, FENDER TO BODY BRACKET, FIXING, FENDER TO BODY, LH	2510 66-128-4871 Z5394/MRC8926 Z5394/MRC8926	1EA		X	MH
906	BRACKET, FIXING, FENDER TO BODY BRACKET, FIXING, FENDER TO BODY, RH	2510 66-128-4873 Z5394/MTC2136 Z5394/MTC2136	1EA		X	MH
013	HEADLAMP MOUNTING PANEL FRONT FENDER (ALSO PART OF SMC 901)	6220 99-978-2258 U1030/MTC2063 Z5394/MTC2063	1EA		X	MH
907	MOUNTING PANEL, HEADLAMP STEEL, RIGHT-HAND (ALSO PART OF SMC 903)	6220 66-128-4878 Z5394/MTC2062 Z5394/MTC2062	1EA		X	MH
014	PANEL, BODY, VEHICULAR ALUMINIUM, OUTER, LEFT HAND	2510 99-935-7767 U1030/ALR6121 Z5394/ALR6121	1EA		X	MH
ISSUE NO: 3 REPAIR PARTS SCALE: 02188 PAGE NO: 365						

* GRADE OF REPAIR (LIGHT, MEDIUM OR HEAVY)

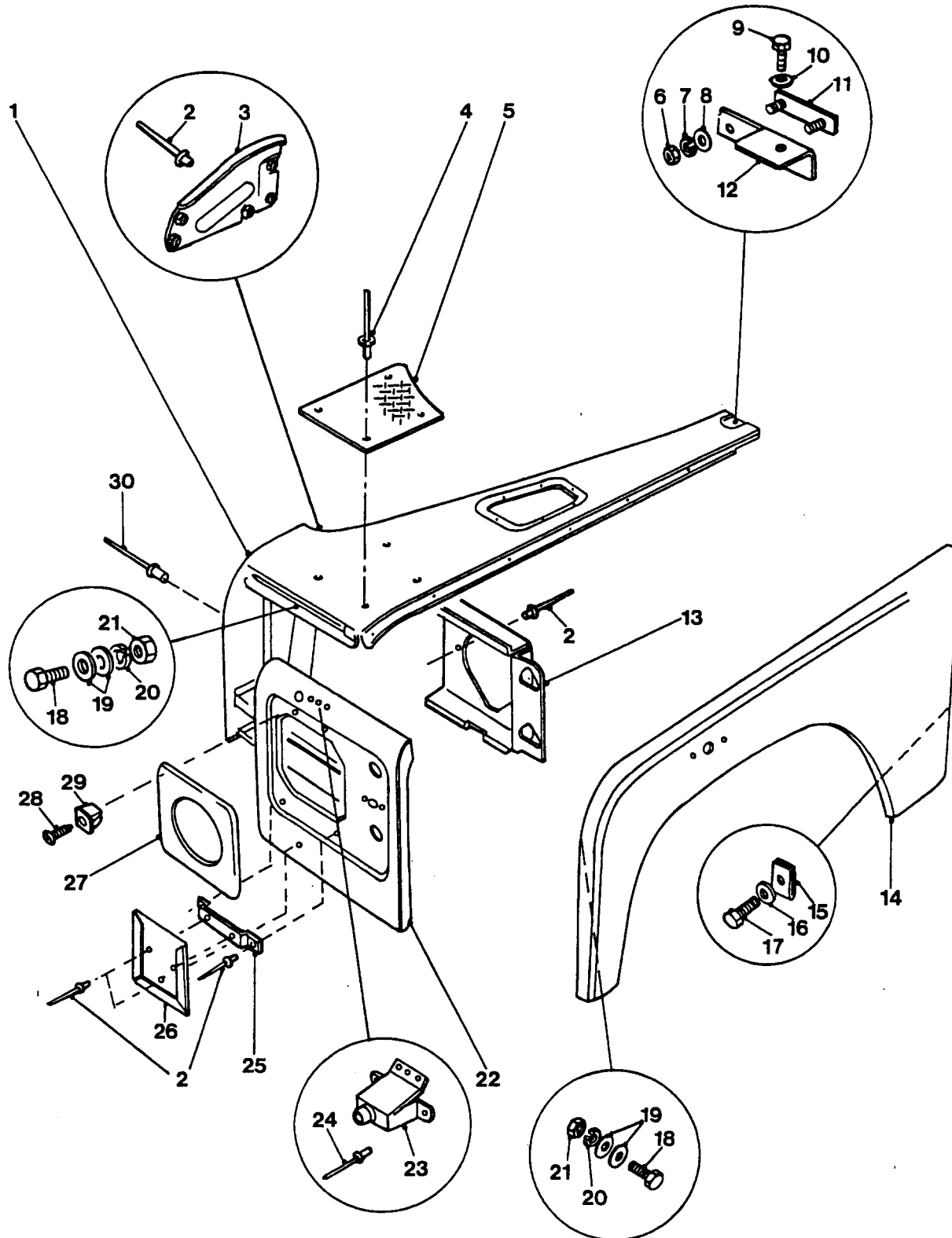

FRONT TOP FENDER, MUDGUARD AND WING PANELS

GROUP SMC
TITLE FRONT TOP FENDER, MUDGUARD AND WING PANELS

ITEM NO	DESIGNATION	NSN MANUFACTURER CODE/PART NO SUPPLIER CODE/PART NO	NO OFF	U O	E X	L* M* H*
908	FENDER, VEHICULAR ALUMINIUM, OUTER, RIGHT HAND	2510 99-517-3186 U1030/ALR6678 Z5394/ALR6678	1EA		X	MH
015	NUT, FIXING, WING TO PILLAR	5310 99-844-9563 U1030/78393 Z5394/R78393	8EA		X	MH
016	WASHER, FLAT, ISO M, STEEL, RD, ZINC PLATED, 8 MM ID, 17 MM OD, 1.60 MM THK	5310 99-122-6475 U1030/WB108051 Z5394/WB108051	8EA		X	MH
017	SCREW, PANEL FASTENER STEEL, HEX HD, ZINCCOATED, 5/16 IN.BY 3/4 IN.LG	5305 99-137-4325 U1030/AM605061 Z5394/AM605061	8EA		X	MH
018	SCREW, CAP, HEX HD, ISO M, 6G, STEEL, ZINC PLATED, 6 MM PITCH, 16 MM LG (QTY 10 EA, ALSO PART OF SMC 901 AND SMC 903)	5305 99-122-5360 U1030/FS106161 Z5394/FS106161	28EA		X	MH
019	WASHER, FLAT RD, 6 MM ID (QTY 20 EA, ALSO PART OF SMC 901 AND SMC 903)	5310 99-740-0784 U1030/AFU1080 Z5394/AFU1080	56EA		X	MH
020	WASHER, LOCK, SINGLE COIL, 6 MM ID (QTY 10 EA, ALSO PART OF SMC 901 AND SMC 903)	5310 99-208-6458 U1030/WL106001L Z5394/WL106001L	28EA		X	MH
021	NUT, HEX, 6 MM ID, COARSE, STEEL, MEDIUM TENSILE, ZINC PLATED (QTY 10 EA, ALSO PART OF SMC 901 AND SMC 903)	Z5394/JLM9687 Z5394/JLM9687	28			
022	BODY PANEL VEHICULAR LH (ALSO PART OF SMC 901)	2510 99-770-7221 U1030/RTC6354 Z5394/RTC6354	1EA		X	MH
909	BODY PANEL, VEHICULAR NOSE, FRONT WING, RH (ALSO PART OF SMC 903)	2510 99-721-4386 U1030/RTC6353 Z5394/RTC6353	1EA		X	MH
023	BRACKET, REDUCED HEADLAMP TO FRONT MUDGUARD PANEL STEEL	2510 66-128-4895 Z5394/HYG2582 Z5394/HYG2582	2EA		X	LMH
024	RIVET, BLIND 3/16 IN BY 1-1/8 IN LG	5320 66-128-4938 Z5394/RUG12183 Z5394/RUG12183	10EA		X	LMH

ISSUE NO: 3

REPAIR PARTS SCALE: 02188

PAGE NO: 366

* GRADE OF REPAIR (LIGHT, MEDIUM OR HEAVY)

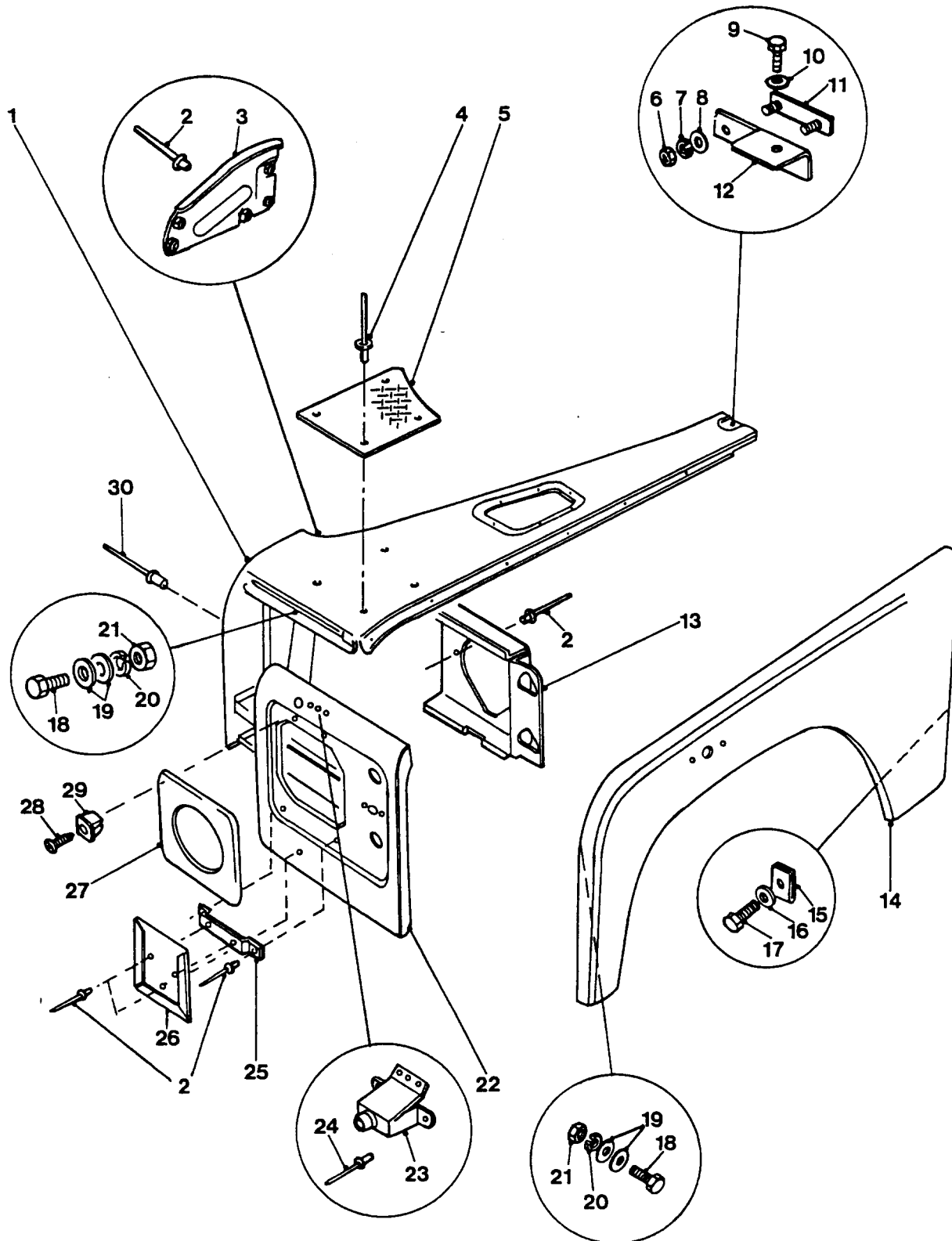

FRONT TOP FENDER, MUDGUARD AND WING PANELS

GROUP SMC
TITLE FRONT TOP FENDER, MUDGUARD AND WING PANELS

ITEM NO	DESIGNATION	NSN MANUFACTURER CODE/PART NO SUPPLIER CODE/PART NO	NO OFF	U O I	E X P	L* M* H*
025	BRACKET, UNIT SIGN HOLDER ALUMINIUM SHEET, 15 MM W, 134 MM LG, 2 HOLES 76.2 MM APART, 2 HOLES 114 MM APART	2540 66-128-4897 Z5394/HYG2728 Z5394/HYG2728	2EA		X	LMH
026	HOLDER, VEHICLE UNIT AND FORMATION SIGN PLATE STEEL, PAINTED DEEP BRONZE GREEN, 6.094 IN LG, 0.297 IN O/A W, 6.000 IN H, W/3 RAISED MTG HOLES, TO SUIT	2590 66-016-0815 Z5394/HYK2674 Z5394/HYK2674	2EA		X	LMH
027	PLATE, SURROUND, HEADLAMP FRONT FENDER	2510 99-811-9099 U1030/345631 Z5394/R345631	2EA		A	T.MH
028	SCREW, TAPPING, THREAD FORMING PAN HD, CROSS RECESS DRIVE, NO.8 BY 1/2 IN LG	5305 99-829-4335 Z5394/AB608041 Z5394/AB608041	8EA		X	LMH
029	SHIELD, EXPANSION AL, PLASTIC, U/W, NO 8 DRIVE SCREW	5310 99-138-0422 U1030/79051 Z5394/R79051	8EA		X	T.MH
030	RIVET, BLIND ALMINIUM ALLOY, DOME HD, W/BREAK STEM MANDREL, 3/16 IN DIA, 0.562 IN LG	5320 99-120-9002 U1030/RU612373 Z5394/RU612373	8EA		X	MH
910	TREADPLATE, CHECKERED, 2400 MM BY 1200 MM, BULK SIZE, 2.5 MM THK, ALUMINIUM (USE AS REQUIRED)	Z4681/STP0540E Z4681/STP0540E	1			

ISSUE NO: 3

REPAIR PARTS SCALE: 02188

PAGE NO: 367

* GRADE OF REPAIR (LIGHT, MEDIUM OR HEAVY)